teams of the ...

deal ...

members of t...

John Blain, ... Bobbies was ... team not only ... pionship of Texas ... defeating the State ... Iowa.

Zeke Brotherton, co... Gruver Grayhounds, ... team practically all of whom ... back for next season. Both ... erton and Blain are West T... exes.

George Scott of the Canyon Eagles introduced his assistant coaches and members of the team. An added attraction was a large delegation of Scott's friends from Sayre and Elk City, Okla., who came for the banquet.

Gus Miller, head basketball coach of West Texas State, introduced the principal speaker of the evening, Coach Adolph Rupp. The speaker delighted the large audience as he drew from his long experience in the coaching business and his work overseas at the end of the war trying to straighten out the tangle which the army had fouled up.

Rupp is of the opinion that the Olympic Games are doing more to bring about international goodwill than all of the meetings of the diplomats. All American boys and girls want to play. The speaker said that of all boys and girls he observed in Europe, none knew how to play.

The speaker made a strong appeal for organized recreational programs, such as are being organized in Canyon today. "I would prefer to see my boy come home with a broken nose, or a broken arm or leg any day from playing football, than to see him come home at night with broken morals."

Rupp stated that it was tough to win. There must be sacrifice, hard work to win. It is harder to win than to lose.

He highly complimented the recreation program of this area, and advised that the people continue to play the game.

Troy Burrus, representing the three Championship teams, presented Mr. Rupp with a 10-gallon hat.

Jack Taylor, substitute quarterback of the Quarterback Club, presented Coach George Scott of the Canyon Eagles with a Pontiac which was on display in front of the cafeteria.

Canyon 4-H Club Shares Judging Honors With FFA

Sharing first place honors on Monday afternoon in a stock judging contest was the Panhandle FFA chapter and the Canyon 4-H Club. These contests are being held in connection with the first of this week's series of Texas Milking Shorthorn Breeders Association field days. Both teams had a total of 522 points.

The field day and judging contest were held on the Marion Bruce farm south of Amarillo. The boys' judging was sponsored by the Amarillo FFA chapter.

High individuals in the shorthorn judging contest were Larry Porter, Canyon 4-H 182 points; Donald Kimball, Amarillo FFA and B. Thompson, Canyon FFA, both with 180 points; and H. Levern, Panhandle FFA and Larry Stroup and Bob Wilkinson, Canyon 4-H all with 178 points.

Field days are being held at different places each day this week.

Hart-to-Nazareth Road Presented to Hiway Commission

Application has been filed by the Castro County Commissioners Court with the State Highway Commission for construction of a farm-to-market road from Hart to Nazareth.

According to an Austin dispatch, the state is ready to approve this construction as a part of Castro county's farm-to-market system. At the same time it was indicated that this was a link in the Umbarger to Olton farm-to-market structure which was presented to the State Highway Commission several months ago.

Mr. and Mrs. Paul Johnson of Corpus Christi visited last week end in the home of their daughter and family, Mr. and Mrs. John Wallen.

cations ... These two applications ... time they will ... to two applications ... plications will be interviewed in Dallas at the Area meeting of the Health Education and Recreation organization.

The completed recreation program for the summer is beginning to take shape, the council reports, and a complete program under the leadership of the recreation director, is being planned for the summer. This recreation program will not be limited to the youth of Canyon, but will take in all ages, for it will include not only sports, but crafts, dramatics, and other activities which will interest any age group. The Canyon Community Recreation program is to be for all people of all ages in Canyon and the surrounding community and it is hoped will weld the people together in a closer community spirit.

Six Year Olds Must Be Counted School Census

Children who will be six years of age when school opens next fall, should be counted in the forthcoming annual scholastic census, it was announced by Lee Foster, who is taking the census.

Foster asks the cooperation of all parents in taking this census, and asks that parents be sure to list children who will be six at the beginning of school in the fall.

This census has nothing to do with the federal census which will be started on April 1. This annual scholastic census counts the children of the district who are of scholastic age and for whom the state appropriates money to run the public schools during the coming year.

Amarillo Man Files For Representative of 123rd District

An application for a place on the Democratic primary has been filed by Morris G. Cobb of Amarillo, who is a candidate for State Representative of the 123rd District to succeed J. Blake Timmons, who is a candidate for Congress.

Cobb is 23 years of age, and is a practicing attorney.

Old Time Duster Here Sunday No Moisture Forecast

The wind blew Sunday!

If you didn't know it before, there was a real duster in the air Sunday, and this was no joke.

What damage to the wheat? Well that depends upon the opinion of the person to whom you happen to be talking, and what condition he finds his wheat before and after the blow.

The wind in the Panhandle did no one any good, especially the wheat crop, which has gone for about six months now without rain.

So far the weatherman refuses to predict rain.

CORRECTION

Mrs. Ruth Gidden will be in the County Agent's office on the morning of March 31 from 8:30 o'clock until 12 o'clock to assist any farmers who wish assistance in filling out the farm questionnaire sent out by the census bureau. Last week's News listed the date as March 30, when it should have been Friday, March 31.

MARRIAGE LICENSE

Weldon Odell Hunt to Beatrice Sadie Green, March 22.

Ideal Easter plants at a money saving value. Flower Mart. 1t

(Ad... Hi... Coun... ty ... Treasurer. Her announcement ... states: "I wish to announce my candidacy for the office of County Treasurer of Randall county since my friends have requested that I make the race.

"I have been a resident of this county for the past 25 years. I attended high school in Happy, Amarillo Business College and took commercial work at West Texas State. I have had several years experience in public work, my last being news editor of the Happy Herald and and bookkeeper for the Happy Implement Company. With the above mentioned experience I feel that I am qualified to handle the duties as County Treasurer.

"I am a widow with three children high school and college age, and we now live in our home in Canyon.

"I will try to see every voter of the county during the campaign and trust that my candidacy will meet with your approval. I therefore solicit your vote and influence, and what ever you may do in my behalf will be greatly appreciated," stated Mrs. Hill.

Hospital News

D. S. Hill, medical
L. E. Mashburn, medical
Miss Katie McCluney, surgical
Robert Barnard, tonsillectomy
Glen Ray Metcalf, tonsillectomy
Homer L. Haile, medical
Mrs. A. M. Currie, medical
Mrs. James Holston, medical
Mrs. O. E. Silvers, medical
Mrs. H. M. Flores, medical
Charles Johnson, surgical
Robert Campbell, medical
Mrs. J. B. Caraway, surgical
Mrs. Otis Higdon, surgical
Charles Brasher, medical
Mrs. Glenn McKenzie, medical
Mrs. Florence Echols, medical
Mrs. Hattie Flores, surgical
Mrs. Delbert Lowes, medical

STUDENTS
John Spann, medical
Shirley Hearn, medical
Frances Jones, medical

Red Cross Drive Winds Up With Goal Reached

Milton Morris, Randall County Chairman of the Red Cross drive, reports that collections totaled $1,145.00. He urges all workers to turn in the money which they have collected.

The 1950 Red Cross drive will end this week. The money collected may be turned in to Mr. Morris or to Mrs. Marguerite Strain at the City Hall. Also anyone who has not made his contribution to the 1950 drive, may do so at the City Hall.

No one has solicited funds for the Red Cross except the authorized workers. The county was divided into districts, and leaders were selected for each district. These in turn chose their workers. This method has been extremely successful in the past, and proved so again this year, as the $950 is only $50 short of the goal set. However, Mr. Morris feels that the amount will exceed the $1,000 mark when each worker has turned in his collections.

Mrs. C. O. Elkins and Marion Higdon have worked as vice-chairmen in the 1950 Red Cross drive.

Tri-State Fair Directors Meeting

Directors of the Tri-State Fair Association have been called for the annual meeting to be held at the Herring Hotel at 10 o'clock on the second Monday in April.

John K. Boyce is president of the fair.

Mrs. T. W. Collins visited over the week end in the home of Mr. and Mrs. J. C. Fuller in Plainview.

... resses, or ... ces that th... work in Amarillo ...

Will the State Highway Department check up on them, and send them warning? We suspect not, since the state is getting most of the money which is paid in by Randall county citizens, and which belongs to the road fund of Randall county.

Runways Graded For New Airport Ready For Use

Runways are being graded on the college airport land by Pat Baber, and planes will be able to land on the new field by the time this appears in print.

The land north of Canyon which has been used for an airport has been plowed and is no longer available for planes which wish to land in Canyon. Two young pilots attempted a landing north of Canyon last week and narrowly escaped results. Their plane was overturned in a wheat field, but neither of the men was seriously hurt.

West Texas State Owns five training planes which are now being housed in the hangar at the old air port. The hangar belongs to G. W. Cox, who owned and operated the field during the war, training hundreds of young men who were enrolled in the college.

There is no hangar at the college airport, but one will be erected as soon as a contract is entered into between the college and the government. All details have been worked out on the field, and it will be only a question of time until the field will be in full operation.

Newsman Confined To His Bed— Staff Carries On

In all his years of newspapering, there have been few times when "The Boss" (Editor Clyde W. Warwick) has not been on hand to put the paper together and see the first run off the press.

However, this is one of those rare weeks. The editor has been ill at his home since last Friday. He is reported on the road to recovery, but was not able to be at the office the first part of the week. The staff has come through, however, and if the paper may look a bit peculiar to the layman, just think what it looks like to "The Boss"! If you have any complaints, wait until next week to bring them in—please!

Caso March Made Another March Thru Panhandle

Caso March was in the Panhandle again this week, making a short stop in Canyon. This is the third trip through this section since he announced for a third try in the governor's race.

Observers down Austin way think that March will get enough votes this year to throw the governor's race into the second primary—between Governor Shivers and Olin Culberson.

DR. CORNETTE SPEAKER

Dr. James P. Cornette will fill the pulpit at the First Baptist Church at both morning and evening services, on Sunday April 2.

Mr. and Mrs. R. H. Long have returned from Amarillo after attending the funeral of Mrs. Long's brother-in-law H. S. Mason. They also attended the funeral of Bert Cook of Vega, cousin of Mrs. Long's who died the same day as Mr. Mason and whose funeral was also held the same day as that of Mr. Mason.

Ideal Easter plants at a money saving value. Flower Mart. 1t

... city wi... ... the co... ... Three candidates for mayor and seven for commissioners have been filed. Names will appear on the official ballot as follows:

For Mayor: Clyde W. Warwick, Harold D. Curtis, Andy Walsh.

For commissioners, with two to be elected: Bob Collinsworth, O. W. Parker, Jr., P. E. Lindsey, Clark Jarnagin, Herschel Coffee, R. E. Harrison, G. W. Harwood.

Second Annual Treasure Hunt at Palo Duro Park

John McCarty, concessionaire at the Palo Duro State Park, was here Wednesday working on prizes for the second annual Treasure Hunt which will be staged at the Palo Duro Park. O. W. (Bud) Parker, president of the Chamber of Commerce, accompanied Mr. McCarty in calling upon business firms for prizes to be given this year.

"We were highly successful in getting prizes for the Treasure Hunt, and I am thrilled in the manner of response which I have had in Canyon," stated Mr. McCarty.

Canyon was not completed Wednesday and Mr. McCarty will return in a few days to complete the solicitation.

"Canyon was practically 100% complete in prizes last year, and so far we have had a 100% response. I hope that the prize list will represent each and every business firm in Canyon," stated the concessionaire.

As a matter of fact, more and larger prizes are being received in Canyon this year than were given last year. The mistakes which crept into the Treasure Hunt of 1949 are being eliminated this year. While McCarty has not completed the prize list in either Canyon or Amarillo, he feels that Amarillo will make as good a response as last year, and that the Treasure Hunt will be much more attractive than it was in 1949.

Funeral Saturday In Austin For Samuel Archer

Funeral services will be held at 2:30 p. m. Saturday, April 1, at the University Church of Christ, Austin, for Samuel Otis Archer, whose body will arrive in Austin on Friday, March 31. G. H. P. Showalter, assisted by John B. White will conduct the seervices. Burial will be in Oakwood Cemetery.

Samuel Otis Archer, 26, was born in Spearman, Texas, January 7, 1918, and attended public school in Canyon. He received a B. S. degree from West Texas State in 1939 and began his teaching career the same year in the public schools of Shallowater, Texas. He taught school at Seagraves before going into Civil Service work. He enlisted in the Army Air Force in November of 1942 and was called to active duty February 1, 1943. After a few months of training, he was commissioned as a navigator in January 1944. He was killed in action May 8, 1944 on a return mission from Berlin, Germany.

Mr. Archer is survived by his mother, Mrs. C. O. Archer of Austin; five brothers and two sisters.

Former Canyon Man Asks For Office

E. C. Shuman of White Deer, a former Canyon boy, is a candidate for County Commissioner of Carson County.

He has been in White Deer for several years and was a member of the school board for 10 years.

His father was the late C. Shuman, building contractor, in Canyon.

Garden seeds and yard plants. Most for your money. Flower Mart.

The ... a gal... lon p... pumping capacity, a 400 ... booster tank, ... hose capacity ... feet, and a 30 foot extension ladder. The truck is completely equipped for any fire emergency.

Fire chief is Frank Hicks, and other members of the voluntary fire department are Tom Brasher, Levi Cole, Roscoe Davis, Clyde Davis, Lee Foster, Mark Foster, George Allan Farlow, K. E. Frieze, Paul Lindsey, Claude Moore, Alvin McDonald, Jay Prichard, Felix Pierce, Leslie Key, Clarence L. Thompson, Gabe Thompson, Andy Walsh, Owen Williams, Chris Wooten, Leroy Wooten, James Risner, Bill Sternenberg, Gene Morrison, Clark Jarnagin, Hosea Foster, Clarence Eugene Thompson, O. W. Parker, A. C. Haley, Jr., and Bob Bellah.

It will be necessary for the city to issue a warrant for $4,000 on the new fire equipment, which will be paid out of the taxes to be collected this summer, Mayor W. A. Warren announced. The city has enough money on hand to pay for the balance of the truck and hose.

Voters Asked To Not Confuse The Election Times

Voters are asked to not become confused with the difference in closing time of the polls in the coming two elections.

The election of trustees for the Canyon Independent School District will be held under the general laws of Texas. Polls open at 8 o'clock Saturday morning, April 1st, and will stay open until 7 o'clock Saturday evening.

The city election will be held under a special ordinance of the City of Canyon, with the polls closing at 6 o'clock in the evening instead of remaining open until 7 o'clock. This election will be held on next Tuesday, April 4th.

J. W. Shook is judge in both elections and wishes that the voters take notice of the change of time of the two elections.

J. W. Shook, election judge, asks that every voter pay special attention to the new type of ballots, which have the perforated square in the upper left hand corner. After marking out the ballot, each voter must write his name on the back side of the perforated square, and place this square in the sealed green can.

Four Absentee Votes Are Cast In City Election

March 31 is the deadline for all absentee ballots to be cast in the forthcoming city election. There have been four absentee ballots cast up to the time the News went to press.

Absentee ballots may be voted at the city hall.

Kincaids, Father and Son, Hold an Exhibit of Paintings

Clarence E. Kincaid, Sr., and his son, Clarence, Jr., hold an exhibit of their paintings in Amarillo over the week end. Senior Kincaid was a former owner of the Canyon Drug. They moved here so that Junior might attend West Texas State where he received his degree last summer in art.

His statue of "Old Charles" will be erected in the new gymnasium now under construction on the campus.

MOTHER-IN-LAW CLUB

Mother-in-Law Club will meet on April 6 at 2:30 o'clock in the home of Mrs. E. C. Penick.

Garden seeds and yard plants. Most for your money. Flower Mart.

Help Keep Canyon Clean!

LeRoy LaMaster is the first candidate to officially announce his candidacy for Congressman in the 18th Congressional District of which Randall county is a part.

LaMaster was the first candidate to visit Canyon and while here visited with a number of citizens.

He is a stock farmer, and has a platform of "Honest Representation For All the People."

One Boy Dies as Result of Hiway Accident Last Week

Willie McCrary, 18, died at an Amarillo hospital Friday as the result of the car crash east of Canyon on the previous Sunday. Seven persons were injured in the accident.

Four boys were returning from the Palo Duro State Park when their car plowed head-on into the car occupied by Mr. and Mrs. George Thonton and their daughter.

Stork Specials

Mr. and Mrs. Charles Hester are the parents of a baby boy who was born on March 23.

A son was born on March 23 to Mr. and Mrs. Edward Wieck.

Mr. and Mrs. Sam Raburn are the parents of a son, born Saturday, March 25, at Northwest Texas Hospital.

A son was born on March 20 at Florence Nightingale Hospital in Dallas to Mr. and Mrs. Jack Harding. He weighed 7 pounds and 15 ounces, and has been named John Phillip. Mrs. Harding is the former Lela Loudder, daughter of Mr. and Mrs. S. B. Loudder of this city.

Stevens Flowers Have Formal Opening Sunday

Stevens Floral is extending an invitation to the public to attend the formal opening of their downtown "Stevens Flowers" at 617 Sixteenth Street Sunday from 9:00 a. m. to 5 p. m.

Mrs. Lessie Stephens has been selling flowers to the people of this vicinity since 1935. From a beginning of selling flowers from other houses, the Stevens' have developed into growers as well as sellers of beautiful plants and flowers.

Flowers are grown in 2500 square feet of hothouses and in 2 acres of fields. Seasonal flowers are grown in both.

Miss Shirley Harrison, granddaughter of Mrs. Stevens, will be manager of the Stevens Flowers. Miss Harrison has spent most of her life among flowers at Stevens Floral and knows the how-do of making corsages, floral pieces for all occasions and can help or plan all types of arrangements.

Mrs. Stevens has been assisted in her work by her son Piner and his wife, Pat. Pat still assists in the work full time while Piner now assists in his spare time.

The entire group will make each and everyone welcome to the opening Sunday.

EDITORIAL COMMENTS

Vote in the Local Elections Held During the Spring Months

We wish that we could impress upon all citizens in Randall county the necessity of voting in special and regular elections. Unless there has been a lot of hair-pulling during the campaign; and unless the candidates get out and steam up with a lot of idle campaign promises, it seems to be the proper thing to forget or neglect these so-called minor elections.

Americans of the past have paid a terrific price in order to secure the right to vote.

If there was dictatorship in this nation, we would still be paying a high price in order to secure the right to vote. Yet we take that privilege and that obligation very lightly when election day rolls around.

Three elections of great importance will come within a short time.

First, we will have the school election on Saturday, when trustees will be named to run the most important function of our local government. We can conceive of no greater function of government than to provide for good schools in this community. Take time off and go to the polls on Saturday of this week to cast a vote for school trustees.

Next Tuesday will come another very important election. A completely new City Commission will be elected. Three men will be named out of a list of ten candidates. Sometimes we score our local office holders, but after all our local government has more to do with local conditions—either good or bad—than either the state or federal governments. Government has its foundation in Canyon. If we cannot run our local affairs correctly, then we have no business trying to run our state or federal affairs. Select your candidates with care, and do not be swayed by appeals to vote for any candidate simply because "he is a good fellow."

Of very great importance is the coming special election for a Congressman to succeed Eugene Worley. Worley will step out of Congress on April 3rd, and a special election will be held. It is being estimated that not more than 10 per cent of the qualified voters of the 18th Congressional District will take the time to go to the polls. If this is true, what a tragedy. We should be ashamed of ourselves if we have no greater interest in our government.

While it is easier to get folks to vote in the July and August primaries than in strictly local elections, the percentage of qualified voters who go to the polls is very, very small. We shall have more to say about this a little further on.

Go to the polls Saturday and next Tuesday. You have an obligation in selecting the best qualified officials to run your local affairs.

Loyal Probe May Cause Many Unjust Accusations in Capitol

It will take a smarter person than we are to pass accurate judgment upon the present Washington squabble as to who is or is not loyal to the government. Any person who is unjustly accused of being unloyal is in a very unfortunate position so far as the public is concerned. We are reminded of the experience of one of our cousins who was tailed for months by FBI agents in Washington because someone said he was not a loyal American citizen. No one but a crazy misguided fool will bring into question the loyalty of any citizen without ample proof of disloyalty.

Perhaps Senator McCarthy is fanning the breeze of prejudice with his undercover charges. If this is the case, McCarthy is more dangerous and more of a criminal than the rankest Russian sympathizer in this nation.

Whether or not the President should allow the probers to get into government files and stir up a lot of stink is also questionable.

While all of us are opposed to witch burning, there is too much tendancy among our people to point a finger of scorn at any person who may be charged with unloyalty—regardless of whether or not the accuser knows a single thing about the case.

It is time for sober thought before starting to throw stones.

The Communist idea is that there are two classes of people making up their human race: communists and others.

You can have a good product to sell and never get anywhere in sales unless you tell potential purchasers about it.

What we do not know worries us; don't bother about it, however, because we know you have troubles of your own.

Somebody wants to know why anybody should go to church; it might be better to tell us why anybody should not go to church.

Advertising continues to be the atomic bomb of salesmanship but it takes a well-trained crew to drop the bomb the right place at the right time.

The subsidy that holds up the price of potatoes may work the other way if the public becomes disgusted with the whole farm price support program.

The Canyon News welcomes the thought that it belongs to its readers, in the fullest sense of the word, but not to those who fail to renew their subscriptions on time.

Nobody can solve a problem like those who live a thousand miles from it.

Deficit Spending Is Dangerous To All Classes of Citizens

We have always known that we, an individual, could not continue spending more money than we were making. Regardless of "commitments," the cash barrel would run dry under such reckless spending.

We are of the same opinion regarding government, no matter what type of government, or where the government functions.

President Truman tried to justify deficit spending simply because we have made commitments which cannot be met by taxation. Running up the public debt is not justifiable because of any commitments, unless there is a national emergency, such as war. Even in war waste should not be tolerated.

We are of the opinion that the President is making no effort to curtail federal expenditures in the face of deficit spending. He seems to take it for granted that the public likes a big public debt. To which we emphatically say, "it ain't so."

England Cannot Be Saved By Methods of the Socialists

English people resent the accusations that American dollars have been saving that unfortunate island, in spite of the billions which have gone into that unfortunate country under the Marshall Plan.

The whole trouble is that when American dollars are spent to further Socialistic ideas of the British in England, it has been like pouring water down a rat hole.

England should be saved, but it cannot be saved while experimenting with Socialism. It seems that the Truman administration has been stealing a page out of the British book on Socialism.

President's Jaunt Could Get Him in Touch With the People

When the President takes a swing around the country this summer for the sole purpose of trying to bolster Democratic chances for re-election, we hope that he will get the ear of more than local Democratic leaders who want the Santa Claus role discontinued.

Yet we doubt that the President will hear the rumbling against his pronounced role of spending, spending, spending, and running up the public debt.

GOP promises to put on an active fight for recovery of Congressional control in November. Let it be remembered that the Republicans are trying to rally forces to offset the Truman doctrine, and have succeeded so far only in promises of more spending than the Democrats. Promises, you understand, are quickly broken.

The divine right of kings received 57 per cent of the votes cast in the recent Belgian election.

These paragraphs are not perfect; if you don't catch an idea, pass along—life, after all, is fleeting.

Your purchase of Easter Seals will help some crippled person to fight hard and overcome the handicap.

Few young men realize what they are doing when a sweet young thing murmurs the magical word, "Yes."

The man who makes it a habit to read the Bible doesn't have to apologize to some saphead who does otherwise.

An educated person is not one who knows how to read but one who reads.

It's just as well not to yell for help until you need it.

The trouble with some articles is that they contain ideas.

We have never known a politician who predicted his own defeat.

We never could become excited over war games played in peace times.

Many people will now forget the painful subject of taxes until March 15, 1951.

Housekeeping would be ideal if there were really little fairies to do the work.

A philosopher is a man giving other people advice about troubles he hasn't had.

The Russians say they are for peace but how can anybody know they are for peace?

Some people, writing in the press, seem to think that their business is to create disunity.

Drive carefully and avoid the sorrow that will come to you if you cripple a child for life.

Our experience is that those who want to borrow can tell you why the loan should be made.

It takes a good speller to dispute the dictionary.

An expert is a man hired by your side.

Not every sales program is a success.

Don't buy foolishly but, nevertheless this is not the time to be niggardly.

ALMANAC

The future belongs to him who knows how to wait.

MARCH

STONE OF THE MONTH — AQUAMARINE

26—First Kansas legislature convenes, 1861.
27—President Washington signs act creating navy, 1779.
28—Coolidge asks resignation of Attorney General Daugherty, 1924.
29—Pan-American Union formed, 1890.
30—Alaska purchased from Russia for $7,200,000—1867.
31—Birthday of Rene Descartes, Franz Joseph Haydn.

APRIL

1—All Fool's day.

Happy Birthday

March 31st—
Ramona Simon
Margie Jean Nuckols
W. T. Davis
Mrs. L. E. Thomas
Camilla Davis
Norman Ray Tucek
Mrs. J. W. Horn
David Horn
Evelyn Lois Hoffman
Elmer Winters
Johnnie Faye Bonds
Mrs. J. B. Canada

April 1st—
Levi Cole
Anna Hollenstein
Kathleen McLaury
Mrs. Argel Brawner
Mrs. C. G. Pond
Mrs. Ray Schultz
Dick Woods

April 2nd—
James Alfred Irlbeck
Clinton Oldham
Elmer Walton

April 3rd—
Charles Wright
Pauline Friemel
Mrs. Floyd Tomlinson
W. E. Tucker

April 4th—
Mable Ann Graham
Mrs. E. I. Boyce
Mrs. Emma Graves
Mrs. E. B. Anthony
H. C. Dawson

April 5th—
Stewart Mahle
Albert Hartman
Charles Fain
J. B. Anthony
A. W. Harding

April 6th—
Mrs. Winfield Miller
Mrs. E. Gidden
Katie Tucek

VERY UNKIND

A very small man married a widow who was unusually tall and large. A few weeks after the wedding one of his friends came upon him looking very glum.

"What's the matter?" asked the friend. "Isn't your new wife agreeable."

"She's kindness itself," said the small one sadly.

"Isn't she a good housekeeper—a good cook?"

"None better in the world," said the groom drooping a little more.

"Then what's the matter?"

"I'd be perfectly happy," blurted the little man, "if people didn't call me the widow's mite."

THE MYSTERY UNCOVERED

Pat: How much do yez weigh?

Mike: One hundred and seventy-five pounds.

Pat: Ya musta got weighed wid yer coat on.

Mike: An' I did not. I held it in me arms all the time.

ORDER OF ELECTION

I, W. A. Warren, Mayor of the City of Canyon, Texas, pursuant to the authority vested in me by the Election Ordinance of the City of Canyon, Texas, passed by the City Commission in its session on February 9, 1948, do hereby order an election to be held in said City of Canyon, on Tuesday, April 4, 1950, for the purpose of electing a mayor and two commissioners for the City of Canyon.

Polling place shall be the City Hall, Canyon, Texas, and the polls shall be open between the hours of 8:00 A. M. and 6:00 P. M. on the date of April 4, 1950, as ordered in the above paragraph.

Ordered this 24th day of February, 1950.

(Seal) W. A. WARREN, Mayor..

ATTEST:
E. T. Cummings, Secretary. 1t4

The Canyon News

Founded by Mrs. R. W. Morgan in 1896
Published by Clyde W. Warwick since August 1, 1910.

Clyde W. Warwick and Arthur C. Haley, Jr., owners.

Subscription $1.50 per year in Randall County; $2.00 per year in outside territory. Payable strictly in advance.

Entered at the Postoffice in Canyon, Texas, as second class matter. Published weekly at office, 1513 Fourth Avenue, Canyon, Texas.

MEMBER OF PANHANDLE PRESS ASSOCIATION
Member of National Editorial Association and Texas Press Association.

Judged as the Outstanding Weekly Newspaper in Texas in 1942.
Placed as an Outstanding Weekly Newspaper in "Editing The Day's News"

NEWSPAPER CONTESTS — TEXAS PRESS ASSOCIATION — 1949 — PRIZE WINNER

WHO KNOWS

1. What is the take-home pay of a coal miner?
2. What is the annual cost of U. S. defense?
3. What part of the total budget is this?
4. Who is acting head of the Atomic Energy Commission?
5. Name the third largest city in the U. S.?
6. What is the labor force of the nation?
7. What denomination of coin is most often counterfeited?
8. What horse was voted the best harness racer of 1949?
9. When did Alaska become a possession of the U. S.?
10. Name the Chief of Naval Operations.

(See "The Answers" on page 7)

TRAINED

A visitor to a large factory told the manager he could pick out all the married men among the employes. He stationed himself at the door, and as the men came from dinner he pointed to those he thought were married. In almost every case he was right.

"How do you do it?" asked the amazed manager.

"Oh, it's quite simple," remarked the traveler. "The married men all wipe their feet on the mat. The single men don't"

Harry S. Truman: "Development of brains is much more important and much more necessary than the development of brawn, although we need both."

ELECTION ORDER AND NOTICE

Be it ordered by the Board of Trustees of Canyon Independent School District that an election be held at City Hall, in the Town of Canyon, Texas, in said Canyon Independent School District on the First day of April, 1950, for the purpose of electing three School Trustees for said Canyon Independent School District.

The following person, J. W. Shook, election judge, is appointed and ordered to hold said election in accordance with the general election laws of Texas.

The returns of said election shall be made to the Board of Trustees of said district in accordance with law.

A copy of this order signed by the president and attested by the secretary of this board shall serve as proper notice of said election, and the president shall cause notice of said election to be given in accordance with law by posting notices at three public places within the district for at least 10 days before the date of this election.

DR. R. A. NEBLETT, President Canyon Independent School District.

Attest:
Mrs. E. D. Harrell, Secretary. 2t3

ALMOST

A Swedish farmer who wanted to make his permanent home in this country appeared for his naturalization papers.

"Are you satisfied with the general conditions of this country?" he was asked.

"Yah, sure," answered the hopeful one.

"And does this government of ours suit you?"

"Well, yah, mostly," stammered the man, "only I lak see more rain."

Dr. Waldo E. Houghton
OPTOMETRIST
802-3-4 Oliver Eakle Bldg.
Amarillo, Texas, Pho. 27332

Complete INSURANCE SERVICE

ARE YOU FULLY COVERED?

With advanced cost of building, your home or your buildings are not fully covered unless you have increased your insurance recently.

See us today about your insurance. All kinds of risks are covered by our policies.

Hosea Foster, Agent
Complete Insurance Coverage
Phone 76

MAKE ADEQUATE WIRING

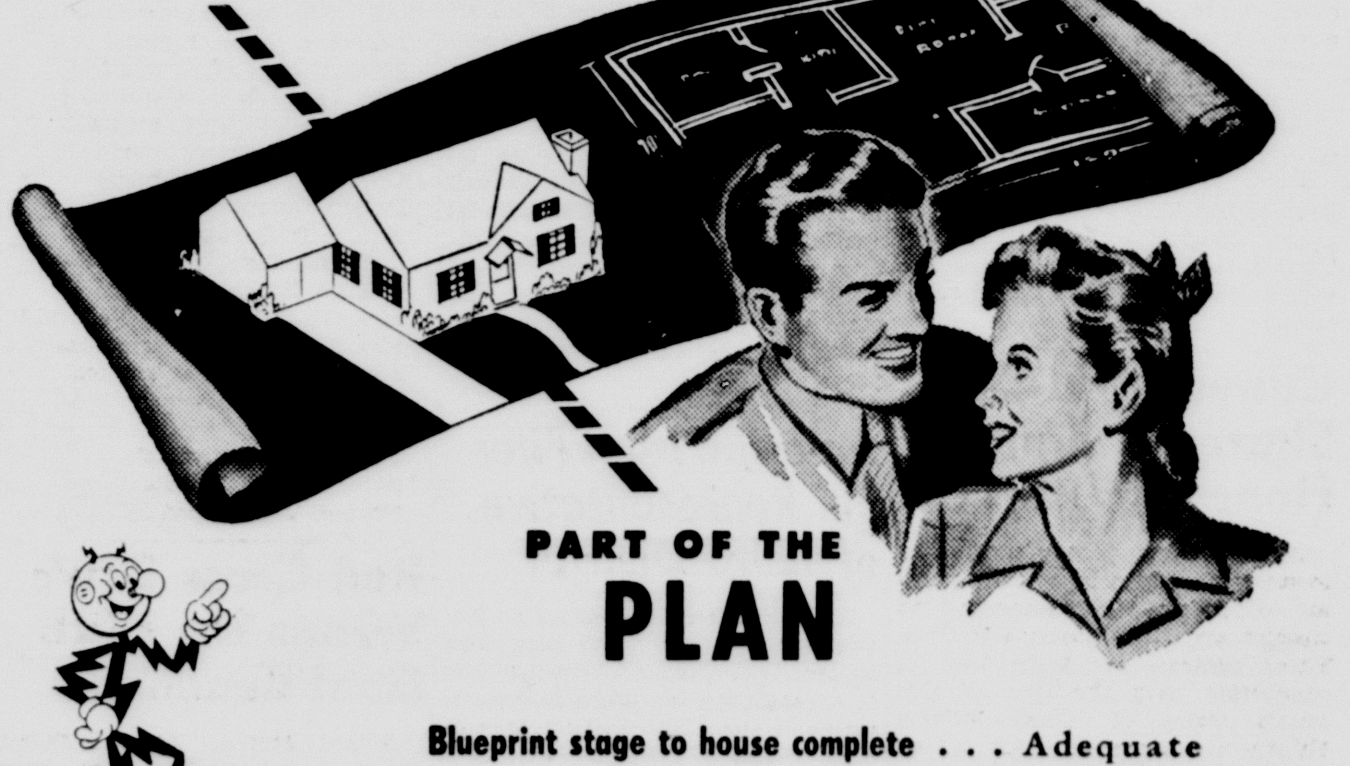

PART OF THE PLAN

Blueprint stage to house complete . . . Adequate Wiring plays a vital role in the all 'round comfort and convenience of your home-to-be . . . can be as important as the foundation, itself! Wise planning *now* for the electrical side of living pays big dividends for all the years to come. For electricity serves you in so many *different* ways . . . that it's smart business to include wire large enough to serve both present and future needs. Ample circuits for serving efficiently *and safely* all the appliances you want now . . . and for later. And don't forget plenty of convenience outlets!

Remember . . . whether building anew . . . or planning improvements . . . Adequate Wiring is an investment in better living . . . electrically!

SOUTHWESTERN PUBLIC SERVICE COMPANY
25 YEARS OF GOOD CITIZENSHIP AND PUBLIC SERVICE

LET US DO YOUR TITLE WORK
Loans FHA — Loans Conventional — Loans GI
Prompt and Courteous Service
Randall County Abstract Co.
First National Bank Building
A. B. Holt, Owner-Manager — Phone 111

Years ahead!
The Automatic way of doing the family wash is as great an improvement over the non-automatic way as the latter was over the washboard. Just try it and see for yourself!
Damp Dry—Fluff Dry
Bendix *Automatic* LAUNDRY
402 15th St. Phone 349

Raef Bros. Leaders In Butane Field

With the ever increasing demand for butane and propane gas for both home, industrial and agricultural use as well as a full line of appliances, Raef Bros. at St. Francis and Umbarger in St. Francis are leaders in their field. They have kept abreast with the ever increasing demand and have equipped themselves with the very latest type trucks for safe, speedy delivery anywhere in this territory. The percentage of users of butane gas for agriculture and irrigation purposes served by Raef Bros. is probably the highest in the district because of the fact that they can be depended upon to "put it where you want it—when you want it."

Raef Bros. are authorized dealers for Ensign carburetors for natural gas, butane, propane and gasoline engines. The Ensign carburator is most popular for irrigation engines because of its splendid operation and economical long service qualities. This aggressive dealer has a complete service department and renders quick service in the field of Ensign Carburators as well as all other appliances. They invite their customers to call them collect in St. Francis when in need of their services.

In addition to a full line of butane tanks, Ensign Carburators Raef Bros. also have a complete stock of Tesco "Iron Man" stock tank heaters, Dearborn gas heaters, Chambers and Estate gas ranges and the popular line of Kelvinator electric refrigerators and home freezing cabinets as well as all kinds of small appliances.

Raef Bros. are to be complimented on their high standards and progressive business policies, they have done much to aid in the advancement of the agricultural interests of this area and are indeed leaders in their field.

You know what Oil means in permanents—Now you can get

PROFESSIONAL

NUTRI-TONIC

only cold permanent with genuine OIL Creme base (PATENTED)

WAVES SAFELY IN LITTLE AS 10 MINUTES
GIVES UNDREAMED-OF SOFT NATURALNESS

The secret of Nutri-Tonic Permanent's amazing soft naturalness . . . and fast, safe waving is hidden in Nutri-Tonic waving lotion. It is Nutri-Tonic's *patented* OIL Creme base, enriched with magical Cholesterol and homogenized.

No other permanent is like Nutri-Tonic simply because *no other waving lotion is like Nutri-Tonic* . . . and it can't be copied. It's the *only* cold permanent with genuine OIL Creme base.

Discover for yourself how fine a product Nutri-Tonic really is. It's the same matchless professional OIL Creme permanent used by beauty shops across America at prices up to $20 and higher. Get Nutri-Tonic today.

MARVELOUS FOR CHILDREN, TOO

Nutri-Tonic waves so quickly children don't tire out.

SAVE! BUY REFILL IF YOU HAVE PLASTIC CURLERS $1.25

DELUXE SET, including 2 sizes professional plastic curlers $2.25
Prices plus tax

GUARANTEE: Follow simple directions in Nutri-Tonic package. If not completely satisfied, return empty bottle and cartons to dealer (also curlers if you purchased Deluxe Set) and purchase price will be refunded.

HERE ARE THE FEATURES YOU'VE WANTED AND CAN GET ONLY IN NUTRI-TONIC

- Waves safely in little as 10 minutes.
- Genuine OIL Creme base — *patented.*
- Only Nutri-Tonic contains magical Cholesterol.
- 2 sizes professional plastic curlers (Deluxe Set).
- Simplest directions by noted beauty authority — Ivan of Hollywood.

GET NUTRI-TONIC AT DRUG, COSMETIC AND NOTIONS COUNTERS

CANYON DRUG
THE FRIENDLY STORE
PHONE 174 . . . . . NO SIDE OF SQUARE

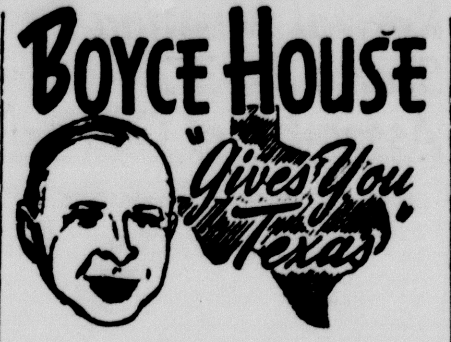

Some men try advertising as the Indian tried feathers. He took one feather and slept on it all night. Next morning, he remarked, "White man say feathers heap soft; white man heap fool."

People are always saying to an author, "Why don't you write about So-and-So? He is a story."

Everybody is a story.

Not just the generals and the financiers, the bandits and the inventors, but everybody. Take any individual—he is born, he learns the difference between sunshine and shadow, between smiles and frowns. He masters the art of crawling and goes exploring. He takes the first faltering step and soon is running. He achieves the miracle of speech. He has the companionship of a dog; he goes hunting; he fishes; he plays and he fights with other boys.

He knows the love of mother and father, the comradeship of brothers an sisters, the repression of schoolroom, the joys of holidays, the anticipation of vacation, the long days of summer with the vague visions of boyhood.

At last he grows up, falls in love, marries, has children of his own, beholds the footsteps of his father and mother grow feeble and sees their eyes close forever.

He plows or runs a bank or works in a store or practices law or follows one of a hundred other vocations—and there are the thrills of success and the glooms of failure. His friends, one by one, are called away.

Then, as dawn is breaking or as evening shadows are falling, the story ends.

Yes, everyone is a story.

Envy is like a canker at the heart of a rose. It causes the petals of the flower to fall, its fragrance to fade, its very being to perish.

Of all base emotions, envy is the most illogical and useless.

Goldsmith's Dairy Products Popular

One of the most modern and completely equipped dairy products distributors in the Panhandle and one that has gained much popularity because of their outstanding products and efficient delivery service is Goldsmith Dairy Foods, 2409 W. 7th in Amarillo. GOLDSMITH'S DOUBLE SEAL, FARM FRESH MILK is the utmost in quality. Their Sealright—Double Seal Hood gives complete protection. It is tamper-proof, leak-proof, and easy to remove and re-use. "FARM FRESH" gives you highest quality milk from selected Grade A dairies only—it is pure, safe, wholesome and extra rich.

Goldsmith's plant is new and modernly equipped for the production of pasteurized and homogenized dairy products. Besides "FARM FRESH MILK" they can supply you with buttermilk, cream, cottage cheese, chocolate milk, orange drink, eggs and butter.

There is no other concern in the Panhandle that has done more to encourage dairying and the raising of dairy cows than Goldsmith Dairy Foods. They provide a ready market for milk and eggs to the producers who can qualify under their sanitary and quality standards. The price paid for Grade A milk to their dairies and for select eggs to farmers is always the highest.

Goldsmith Dairy Foods are to be congratulated on the high quality of their products and for their share in the progress of dairy farming in the Panhandle.

Good Taste at Heath Furniture Co.

Quality merchandise, reasonable prices and good taste in designs and styles go hand in hand at Heath Furniture Co., 524 Taylor in Amarillo and known over the Panhandle as the home of "Distinctive Home Furnishings." Our readers are invited to inspect the outstanding selections in nationally known brands of living room, bedroom, dining room furniture, carpets, bedding and a complete line of electrical appliances including the outstanding line of Maytag Washers. The new Maytag Automatic Washer has full automatic control, thorough spin-drying, scientific balance with the sealed-in-oil power unit and, of course, carries the famous Maytag guarantee. They have a complete line of Philco refrigerators and home freezers.

Heath are also featuring the beautiful new Streit Slumber Chair—"the most comfortable chair in the world," they have in stock a wide selection to meet every style preference and price unit.

Heath Furniture Co. are indeed to be congratulated on their beautiful selection of quality merchandise, they have many friends and customers in this area and are always glad to have our residents drop into their store. Their business policies and straight-forward methods are the contributing factors to their success and we hope that they will continue to serve this trade territory for many years to come.

Elect Prepared Men To Your City Commission

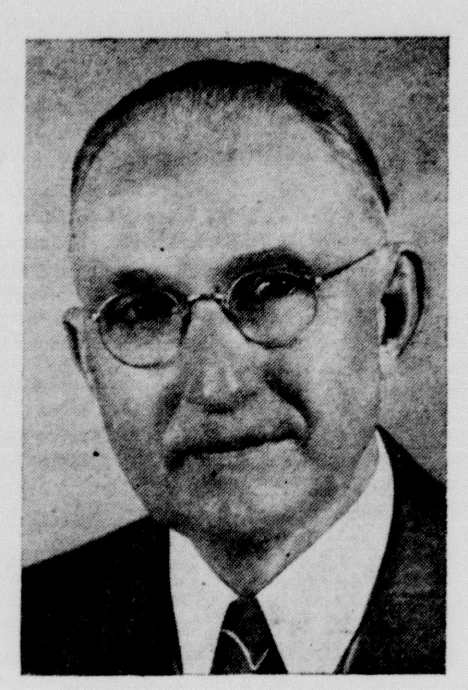

CLYDE W. WARWICK
For Mayor

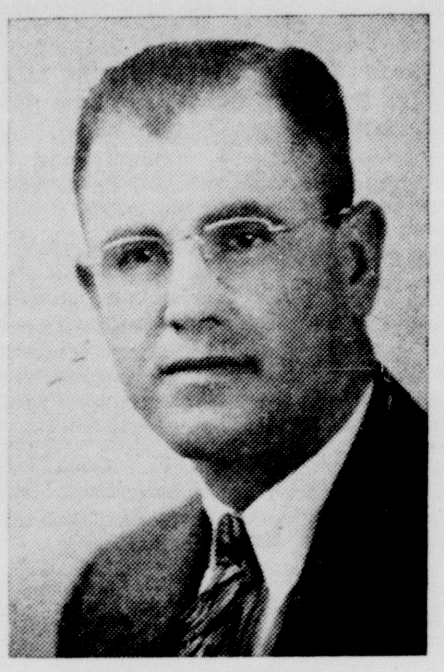

PAUL E. LINDSEY
For Commissioner

HERSCHEL COFFEE
For Commissioner

A group of citizens, who are greatly interested in the future welfare and growth of Canyon, have petitioned the above three men to accept the leadership of our city's administration for the coming two years, if this is the will of the voters of Canyon. All have agreed to accept, but none are seeking the office, nor are any of them making a campaign for the office. We are not presuming by saying that the three men whom we nominated as the only qualified men to run the City Commission, but do say that CANYON NEEDS TRAINED LEADERS IN BUSINESS FOR THIS BUSINESS JOB, and these men are thoroughly qualified for the job ahead of them.

Canyon cannot afford to experiment by electing men who own little or no property, and who are untrained in the direction of business affairs at such a critical time when the best trained citizens of the community are so badly needed. The little pay which a member of the City Commission receives is no inducement to any qualified man to cause him to actively campaign for the office.

Mr. Warwick has been a citizen of Canyon for almost 40 years. He has served the community well as a member of the school board; as an officer and director of the Chamber of Commerce; as a member of the legislature; and publisher of an outstanding weekly newspaper. He knows the needs of Canyon, and will serve the people diligently if elected on April 4.

Mr. Lindsey is owner of the Lindsey Motor Company, and has had wide experience both as a business man and a civic leader. He was Fire Chief of Canyon; served as a member of the school board; director of the Chamber of Commerce; an active worker in his church; and a property owner.

Mr. Coffee was born in Canyon; is a graduate of our public schools and of West Texas State. He is a member of the College faculty, in which capacity he has studied the problems of government in general, and Canyon in particular. He is a property owner; a former Chamber of Commerce director; and an active civic worker.

All three men know the needs of Canyon and the values of property in Canyon. They are economical in conducting their own personal affairs, and will run the city's affairs on a business-like basis. While progressive, they are conservative. They know that tax money comes from the pockets of ALL TAXPAYERS, and therefore must be spent for the benefit of all.

The City government belongs to the people of Canyon. No one else will determine your leadership, or select your public officials. Only those who go to the polls on April 4 will have any say in the future affairs of Canyon. For that reason each and every qualified voter should go to the polls.

Furthermore, each voter has an obligation to perform in the selection of the BEST QUALIFIED MEN TO SERVE YOU DURING THE COMING TWO YEARS. None of these men are making a plea for your votes, based upon friendship, or indulging in promises for the purpose of getting your support. All that they will hope to accomplish is to give Canyon the BEST ADMINISTRATION POSSIBLE, without benefit of any person, or without selfish motives in any city transaction. THEY HAVE MADE NO PROMISES, NOR WILL THEY INDULGE IN ANY PRACTICE TO SECURE YOUR SUPPORT.

We hope that each and every qualified voter in Canyon will go to the polls on April 4, between the hours of 8 a. m., and 6 p. m. If you believe with us that our ticket is the best, vote for these three men; but if you believe that any other candidates are better trained or qualified for the job ahead, support them. LET'S ALL VOTE.

(Contributed by Friends of the above three candidates)

MRS. KATY BYRD HOSTESS TO JOWELL H. D. CLUB

On March 15, the Jowell Home Demonstration Club met with Mrs. Katy Byrd as hostess.

Club president, May Jo Robinson, presided. The business session was opened with members repeating "My Daily Creed" in unison. Following the secretary's report and a report for the "Messenger," Miss Lou Ella Patterson gave an interesting discussion and demonstration of outdoor fireplaces and yard furniture. She displayed an attractive lawn chair which could easily be built by an amateur for a very small cost.

During the social hour delicious refreshments of iced tea, open-faced sandwiches and green snowballs were served.

Those present were: two guests: Mrs. Roy N. Byrd, Sr., and Mrs. Jozack Byrd; and members, Mrs. Willa Elliott, Mrs. Bertie Culp, Mrs. Ruby Bonds, Mrs. Mattie Ruth Robinson, Mrs. Rae Barrett, Mrs. Mildred Gooch, Mrs. Mary Alice Bonds, Mrs. Rosa Robinson, Mrs. Mary Jo Robinson, Mrs. Eula Bonds, Mrs. Amanette Hinders, Mrs. Corinne Montgomery, Miss Patterson and the hostess.

The next meeting will be with Mrs. Mildred Gooch, April 5.

Mr. and Mrs. Kenneth Black and children of Guymon, Oklahoma, visited over the weekend in the parental Joe Black home.

Garden seeds and yard plants. Most for your money. Flower Mart.

NEEDED REPAIRS IN HOMES TOPIC FOR H.D. CLUB

The Pleasant View Home Demonstration Club met Thursday, March 23, in the home of Mrs. Beth Cramner. Roll call was answered with "Repairs Needed in My Home."

The program for the meeting contributed by the Edgetown Club consisted of the following numbers: "Electrical Repairs," Dorothy Haynes; "More From Your Lawn Mower," Jackie Howell; "How-To for the Handy Man." Sue Brown.

Refreshments of Hi-Ho Cheese sandwiches, angel cake, cherry pudding and coffee were served to the following club members: Mrs. A. B. Haynes, Jr., Mrs. Eron Jennings, Mrs. Ruby Carter, Mrs. Sue Brown, Mrs. Jackie Howell, Mrs. Thelma Reynolds, Mrs. Betty Crain.

The next meeting, April 13, will be with Mrs. Thelma Reynolds.

NURSES CLUB HAD MEETING AT HOME OF MRS. GIDDEN

Mrs. Joe Gidden was hostess last Thursday evening, to members of the Registered Nurses Club.

A new member joining the club was Miss Pauline Graeber, R. N., who is the school nurse for West Texas State College.

Dental Health and Hygiene was discussed by the group, with Mrs. F. W. Longbine leading the discussion.

Refreshments were served to Mrs. Jack London, Mrs. A. W. Moody, Mrs. Longbine, Mrs. A. L. Grabbe, Mrs. Barrett, Mrs. Melvin Crawford, and Miss Graeber, and the hostess, Mrs. Gidden.

GIRL SCOUT TROOP HELD REGULAR MEETING THURSDAY

Girl Scouts of Troop 9 met last Thursday evening in the Scout Hut. The copper pictures which the girls have been making were completed and games were played.

Those present were Norma Glenn, Avalon Brown, Jacquelyn Barnard, Mary Sue Bolton, Barbara Joan Shepherd, Sheila Dixon, Martha Harding, Debra McDonald, Sharon Duncan and the girl scout leader, Mrs. Jack Barnard.

OUT-OF-TOWN GUEST IS HONORED WITH PARTY

Mrs. Wilford Taylor, Jr., honored Mrs. Walter Mills of Chicago, Ill., with a bridge party in her home on March 22.

Jonquils and Easter motifs were placed in attractive arrangements throughout the entertaining rooms. Each guest received an Easter chicken with her tally.

Ribbon sandwiches, fudge cake, nuts and coffee were served to the honoree, Mrs. Mills, and Mrs. John Winningham of Clovis, N.M., Mrs. O. W. Parker, Mrs. Clay Cooper, Mrs. K. L. Pond, Mrs. M. E. Cantrell, Mrs. F. M. Hacker, Mrs. Dick Zeigler, Mrs. Clyde Davis, Mrs. Iverson Leake, Mrs. Jim Cabe and the hostess, Mrs. Taylor.

Baptist Student Council To Be Installed Sunday

The 1950-51 Baptist Student Council, having been elected by Baptist students of WTSC, will be installed in a public service Sunday night, April 2, at 8 o'clock. The new president is Gherald Horrell from Vega. Canyon young people on the Council will be: John S. Boling, Chairman of Mission Activities; Billie Marie Money, Social Chairman; Ann Crawford, Publicity; Welden Hacker, Sports Activities; Mitchell Jones, Jr., Sunday School Representative; and Shirley Goodman, Training Union Representative.

Other Council members will be Howard Smith of Big Spring, Vice-President; Joyce Justis of Big Spring, Business Manager; Maxine Myers of Carey, Secretary; Mary Childress of Floydada Echo Editor; Charles Brock of Amarillo, Devotional Chairman; Beryl West of Borger, Music; Frances Jones of Leonard, YWA Representative; and J. C. Henderson of Dimmitt, Brotherhood Representative.

News In Canyon 25 Years Ago

(Taken from the files of the Randall County News of March 25, 1925)

Every school child enumerated in the school census which closed on March 31, added $15.00 to the school fund for the next year.

Funeral services for Professor F. P. Guenther were held in Amarillo. Professor Guenther was head of the French and German Department of the College.

New officers elected to the Chamber of Commerce were O. W. H. Cook, president; J. D. Gamble, vice-president; Directors: O. W. H. Cook, J. D. Gamble, D. A. Shirley, Mrs. T. V. Reeves, H. C. Gamble, T. C. Thompson and C. W. Warwick.

J. M. Winstead is building a house on 15th Street and Seventh Avenue just south of the Christian Science Church building.

Slated to graduate in the spring graduating class at West Texas Normal College are Evetts Haley, Olin Hinkle, Herschel Coffee, Mitchell Jones, Odus Mitchell, Law Sone, Bryon McDonald, Bertie Mae Williams, Grace Clark, Mrs. C. E. Strain, Ruth Knight, Ruth Lowes and Anadel Guenther.

In spite of the continued dry weather, the wheat is holding up remarkably well and has become very green during the warmer weather. The acreage is much larger than last year, and if rain falls soon there should be a very fine yield in Randall county. Some farmers have planted oats and spring wheat, but most of them are waiting to see if it will rain.

Build, Buy, Live in Canyon!

Revival Meeting Starts April 2 Assembly of God

The Assembly of God Church will hold a two weeks revival, beginning Sunday, April 2nd. Rev. J. W. Phelps will be preaching the old time Gospel and he wishes to extend a special invitation to all his friends to attend these services which start at 7:45 each night except Saturday.

Tommie Hunter, S.N., U. S. S. George Climer, stationed in the Pacific, is spending a 30 day leave in the home of his parents, Mr. and Mrs. John Hunter. Tommie has been in the Navy for the past two years.

Mr. and Mrs. E. C. Penick went to Tulia recently to see the Minstrel Show put on by the Lions Club there. Their son, L. B. Penick, was master of ceremonies.

Miss Martha Jean Dowd has returned to Ft. Worth after spending some time here with her father who is ill.

Henry Dowd of Amarillo has been in Canyon at the bedside of his brother, J. C. Dowd, since Mr. Dowd's recent heart attack.

Nashville Man To Be Baptist Hour Speaker

Dr. Duke K. McCall of Nashville, Tennessee, will be the speaker for The Baptist Hour during April, May and June. His theme will be "Avenues of Abundant Living." First message on Sunday, April 2nd, will be "Prepare for the Unexpected." The program can be heard over KFDA on Sunday at 2:30.

Dr. McCall is Executive Secretary of the Southern Baptist Convention, is a son of a prominent lawyer in Memphis, Tennessee, and was formerly the president of New Orleans Baptist Theological Seminary, although he is still a young man. He is a clear thinker, a brilliant student, a talented writer, and an informing speaker.

Mr. and Mrs. A. M. Cunningham and family visited in Amarillo Sunday in the home of Mrs. Cunningham's brother, Mr. and Mrs. Buel Wharton.

Ideal Easter plants at a money saving value. Flower Mart. 1t

New shipment of Cosco kitchen and bathroom stools. All colors. Western Auto Associate Store.

Miss Lucy Jo Loudder and Mrs. Jack Henson are in Dallas visiting in the home of their sister and family, Mr. and Mrs. Jack Harding, Ben, Jane, and John Phillip.

FOR SALE: By owner, 4 room house, 3 blocks from high school, part trade. Will trade trucks, cars or stock. John Wallen. 4p2

FOR SALE: 3 yearling past Black Angus bulls. 2 yearling W. F. bulls, pure bred, not registered. Jess Kuykendall, Canyon, Texas. 1t

WAITRESS WANTED for morning shift. Bob's Coffee Shop. 4tf

FOR SALE: One small chicken house, fence paling. Maytag washing machine, pair bed springs. Phone 274W. 4t3

WANTED: To lease grass for 40 head of cows and baby calves, or will pay by the head by the month. See Alfred Bellah, Bellah Super Market. 4tf

FOR SALE: 5 year old Jersey milch cow. Fresh. 1715 2nd Avenue. Phone 664W. 4t2

FOR RENT: Three room house unfurnished. 1605 7th. Phone 78J. 25lp

FOR SALE: Two woolen suits, two dresses (one gabardine, one silk shantung). Good as new. Phone 439. 21t

WILL CLEAN Venetian blinds. Will look like new. Phone 396W. 33t

FOR SALE: 3 5-hp. Johnson, 1 2½ hp, Johnson Outboard motors. 1005 6th Avenue or call 372 after 4 p.m. 2p4

FOR SALE: Two bedroom, stucco house with full basement. Located at 1104 3rd Ave. Phone 128-W or see A. C. Haley, Jr. at News office. tf

FILING CABINETS: For a long time during the war we could not get 4-drawer steel filing cabinets. We have them now, and the prices are not out of reach of the business or professional firms which need good cabinets. Warwick's. tf

FOR SALE: 3 5-hp. Johnson, 1 2½ hp, 11 Outboard motors. 1005 6th Avenue of call after 4 p. m. 2p4

FOR SALE OR TRADE: Terms; 3-bedroom house; can be used as 2 apartment. Also garage apartment. 1006 Seventh Ave. Box 754. 51tf

FOR SALE OR TRADE: Equity in 6-room house, partial basement, fully insulated, nice back yard, garage and washhouse. Also adjoining 4-room house, new modern bath, hardwood floors, stucco finish, now rented to most desirable tenants. Properties can be bought separately. Priced reasonably. Call 392-W after 6 p.m. evenings. 34tf

TYPEWRITER RIBBONS: The best brands on the market at reasonable prices. Call the News office for your ribbons, erasers, paper and oils to keep your typewriter in good condition. tf

Political Announcements

For County Commissioner, Precinct No. 1:
PAT H. BABER
JOHN H. WRIGHT

For County Commissioner, Precinct No. 2:
CLARENCE BECKMAN

For County Commissioner, Precinct No. 3:
GLENN W. DOWLEN
A. E. WISE

For County Commissioner, Precinct No. 4:
CHAS. Y. JOHNSON
MARION BRUCE

For Justice of the Peace, Precinct No. 1:
B. F. MACHEN

For County Judge and Ex-Officio School Superintendent:
BURNEY SLACK

For County Treasurer:
MRS. ELZIE PRICE
MRS. RUTH ADCOCK HILL

For County and District Clerk:
T. H. LAIR

For Sheriff, Tax Assessor and Collector
M. E. CANTRELL

For District Judge, 47th Judicial District:
HENRY S. BISHOP

For County Attorney:
HAYDEN WEAVER

For Congress, 18th District of Texas:
LeROY "Pete" LaMASTER

Garden seeds and yard plants. Most for your money. Flower Mart.

Garden hose, 5, 10, 15 year guarantee. Western Auto Associate Store.

Ideal Easter plants at a money saving value. Flower Mart. 1t

SEVERAL Thousand started chcicks now ready, Meyers Hatchery. 4tf

FOR SALE: Turkey eggs, broad breasted bronze. Phone 187W. 4p2

FOR RENT: 2 three-room unfurnished apartments. Inquire at fruit stand on Highway. 4t4

FOR SALE: Meal tickets, $5.50 for $5.00. 55 delicious hotdogs for one ticket. Best hamburgers in Texas, guaranteed. Buy a sack full. Order by phone, 763. We will send to your home by cab. Open 24 hours, 7 days a week. Buff Grill. Next door to Varsity Theatre. 1t

WORK WANTED: Will take care of children by hour, day or night. Call 285J. 32p

LOST: Red cocker spaniel with collar. Notify Newton Crain. 3p2

FOR RENT: 4 room, unfurnished apartment. Private bath. To be vacated soon. Phone 277J 53tf

TYPEWRIETERS: You can buy Royal typewriters right here in Canyon at the same price as any place in the world. Call The News office about Royals. tf

FOR RENT: 2 apartments; one furnished; one unfurnished; 3 rooms and bath each. Phone 547 1t

ALCOHOLICS ANONYMOUS. Box 718, Sta. 1, Canyon. 49p10

WE SERVICE any make refrigerator, radio, washing machine. Call 405 for Quick Service. Cunningham-Maytag Appliance. Canyon, Texas. 48tf

SEWING MACHINE repair and sales. Old machines converted into electric portables and console models. All work unconditionally guaranteed. Phone 536J. 1900 Second Ave. Oscar Hinger. 22tf

PRINTING: When you need good printing at reasonable prices, call at Warwick's. We have the latest printing equipment, ready to serve you on short notice. The plant with the "know how" in printing. Warwick's, in Canyon. tf

CANYON CITY LODGE
No. 730 A. F. & A. M.
Regular Meetings—7:30 p. m. 2nd and 4th Thursdays

Look! Look!

A Rototiller Plowing Demonstration Will Be Held at the Home of Mr. E. C. Hawes, North of West Texas State College, Friday at 4:30 p. m.

Anyone interested in garden plowing or having your garden plowed is invited to attend.

WELCOME Spring SALE

Pint Mineral Oil (heavy) 29c
$1.15 CARDUI 79c
$1.00 Drene Shampoo 69c
100 Bayer Aspirin tabs 49c

Copr. Advertisers Exchange Inc. 1950

14 oz. Helen Ayars Clens. Cream $1.00

WILDROOT Cream-Oil FOR YOUR HAIR .89

VITAMIN PRODUCTS

100 Therapeutic Formula $6.95
100 Vitamin D caps 50,000 units $2.50
100 Upjohn's Unicaps $3.11
100 Squibbs B-Complex caps $3.39

TONICS

Hadacol $1.25
S. S. S. Tonic $1.19
Mertex $1.25
Arco Tonic $1.49

Chere Yer Nail Polish 60c

Nail Clippers 25c

$1.00 Naylon Lipstick 50c

Easter Bunnies $1.49 up

Helen Ayars Cr. Deodorant 2 for $1.00

FRANKLIN SERUMS & VACCINES

Prescription Service

Get Our Prices First

Alarm Clock $1.98 up

Pangburn's Easter Candy Mail it early!

CANYON DRUG
THE FRIENDLY STORE
PHONE 174 - - - - NO. SIDE OF SQUARE

FRIGIDAIRE
Home & Farm **FREEZERS**
NEW LOW PRICES

8.8 Cu. Ft.	$329.75
12 Cu. Ft.	$399.75
18 Cu. Ft.	$499.75

Delivered and Guaranteed 5 years.

FARLOW ELECTRIC

IT'S TIME

NOW IS THE TIME to get the Tractors and other farm machinery ready for work.

We have THE TIME, THE MEN and THE EQUIPMENT to give you the service you desire.

We will come get your tractor and return it in first class shape.

We use genuine CASE parts and guarantee our work.

We have a few good used tractors in tip-top shape.

COME IN AND MAKE A DATE WITH US

to do your tractor work either in our shop or at your farm

O. A. May
Case Dealer

NORGE REFRIGERATORS

RANGES WASHING MACHINES

Living Room Suites	Garden Hose	Plasterers Hawks
Bed Room Suites	Garden Plows	Brick Levels
Dining Room Suites	Rakes	Romex Wire
Lamp Tables	Sharp Shooters	Weatherproof Wire
Coffee Tables	Spading Forks	Toggle Boxes
Mattresses	Hose Bibbs	Toggle Switches
Platform rockers	Stop & Waste	Receptacles
Baby Beds	Commodes	Light Fuses
Baby Mattresses	Linoleum	Brooders
Bed Springs	Trowels	

Bolts, Nuts, Rivets, Screws, Washers, Pipe Fittings

HART'S APPLIANCE COMPANY
Furniture — Hardware & Supplies
West Side Square Phone 94

'Pops Concert' at College April 4 By W. T. Band

West Texas State's Concert Band will present its annual 'Pops Concert" in the Administration Auditorium, Tuesday night, April 4, at 8:15. Conducted by M. J. Newman, the band will have as its guest soloist, Madilda Gaume of the college piano department.

Miss Gaume will play "Concerto in F, First Movement" by Gershwin. Also featured on the program will be Lewis L. Stoelzing and Houston Bright as guest conductors. Both are members of the college music department.

Admission for the concert will be 60 cents for adults and 30 cents for children. Proceeds will go toward purchasing letter awards for band members.

Included on the program for the band will be "The French Quarter" by John Morrissey; "Irish Tune from County Deery" by Percy Grainger; "Easter Morning" by Morton Gould; and selections from the current broadway musical "South Pacific" by Richard Rodgers.

DKG Sorority Plans Celebration of 21st Anniversary

Celebrating the twenty-first anniversary of the founding of Delta Kappa Gamma, national honorary society for women teachers, members of 97 chapters will attend the state convention in San Antonio, March 31 to April 1.

Miss Phyllis Ellis, Fort Worth, president of the state organization, has announced speakers at the meeting will include Mrs. Edyth Salvessen, State Delta Kappa Gamma President of Kansas, speaker at the Birthday Luncheon, April 1. Miss Margaret Boyd, of Steubenville, Ohio, first president of the national organization, will speak at the Presidents' Dinner, March 31. At the Founders' Banquet, April 1, Miss Henrietta Thompson of Tuscaloosa, Alabama, Southeast regional director, will give the address.

Nine scholarships will be awarded by the Alpha State Committee on Scholarships at the convention: $700 scholarship to the University of Texas and eight other awards of $50 each for summer school at Texas State Teachers' Colleges in Alpine, Canyon, Commerce, Huntsville, Nacogdoches, San Marcos and two in Denton, as announced by Miss Sarah Miltia Hill, Chairman, Sul Ross College, Alpine. Any of the 5500 members of the organization in Texas may apply.

San Antonio, host chapter, will sponsor a sight-seeing tour of places of historic interest in the city, March 31.

Miss Mae Simmons, Canyon, is to be the delegate from Pi Chapter, Amarillo.

See the new Cory Portable Dishwasher at Western Auto Associate Store.
Store.

New shipment of Cosco kitchen and bathroom stools. All colors. Western Auto Associate Store.

Visiting last week end in the home of Mr. and Mrs. Claude Moore were Mr. and Mrs. Roy Martin, Mary Ann and Judy of Vernon.

Ideal Easter plants at a money saving value. Flower Mart. 1t

Styled For Spring
Holly-Vogue
TIES
SPRING HATS
by Stevens
SHOE STYLES
by Cadillac
JOHNSON'S

Former Canyon Pastor To Return For Revival

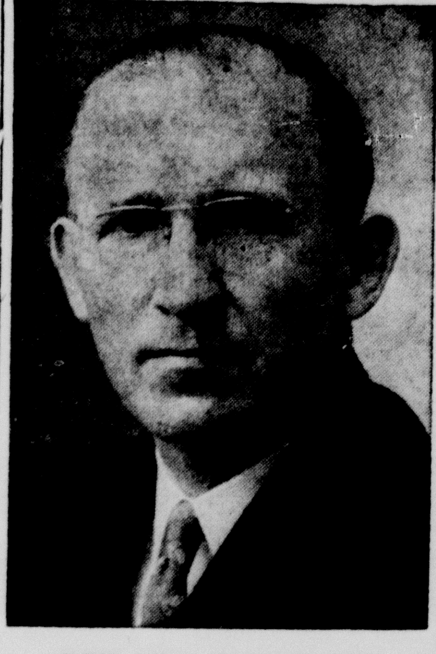

REV. LYN CLAYBROOK

Rev. Lyn Claybrook, pastor in Canyon from 1923 to 1928 during which time the present Baptist church building was begun, will return to Canyon for a revival at First Baptist Church, April 9-23, according to announcement of Pastor Roy L. Johnson.

This is a "simultaneous revival period" during which several thousand of the more than 8,500 Baptist churches west of the Mississippi River, affiliated with the Southern Baptist Convention, will engage in revival meetings. This movement is being directed by the Department of Evangelism of the Home Mission Board of Southern Baptists, assisted by similar departments in the various states. Growth of Southern Baptists has been so rapid during recent years that now there are Conventions in California, Washington, Oregon, and Kansas that have become cooperating agencies within a few years.

The revival in Canyon has been planned for some months, and Rev. Claybrook and his wife will arrive from Kentucky on April 8 to begin the services on Sunday the 9th. Pastor Johnson expresses the hope that a host of their friends will greet them at the very first service on Sunday morning.

Ideal Easter plants at a money saving value. Flower Mart. 1t

J. H. Dunn Is Rotary Speaker Tuesday Luncheon

Speaker on Tuesday noon at the weekly luncheon of the Rotary Club was J. H. Dunn, president of the Shamrock Oil and Gas Company of Amarillo. The program was in charge of L. F. Sheffy. Mr. Dunn outlined changes in our way of life and resources, in connection with the development of natural resources, the first phases of our natural resources bringing about heat, power and light.

He reported that there are over 500 chemicals from natural gas used today in production of synthetic rubber, plastic and numerous other articles.

The speaker emphasized the fact that the abundance of fuel alone and the price, would not necessarily be a contributing factor in bringing industry to the Panhandle, because only about five per cent of the cost in establishing factories is fuel cost. Fifty-five per cent of the total oil and gas resources in the United States are located in Texas, and is Texas' greatest industry, the speaker stated.

Visitors were C. R. Burrow of Canyon and John Crowe of Abilene. Visiting Rotarians included Herman Ford, E. Kancher, F. Barnes, A. Osgood and J. O. McGuire all of Amarillo, and Earl Phillips of Hereford.

Garden hose, 5, 10, 15 year guarantee. Western Auto Associate Store.

Easter Novelties
POT PLANTS

CUT FLOWERS
Most for your money.
Guaranteed.
Flower Mart
Phone 335

REVIVAL MEETING

Rev. and Mrs. L. H. Shephard of Larned, Kansas, will be in Canyon for two weeks beginning April 2, to hold a revival meeting at the Pentecostal Holiness Church located at the corner of 5th Avenue and 14th Street. Services will begin each evening at 7:30 o'clock.

Billy Russell will spend the Easter week end in Dallas at Willowbrook visiting her sister and family.

Mr. and Mrs. Ed Dowd and Mrs. Jimmie Kreager of Los Angeles, Calif., and Mr. and Mrs. Alfred Dowd of Corsicana, have been in Canyon at the bedside of their brother, J. C. Dowd, who is seriously ill.

Mr. and Mrs. C. R. Cole of Pratt, Kansas are visiting here in the home of Mr. and Mrs. O. W. Parker. Mrs. Cole and Mrs. Parker are sisters.

Visitors last week end in the home of Mr. and Mrs. W. T. Davis was their daughter and family from Lubbock, Mr. and Mrs. Gerald Schantz and daughter Linda.

Dr. Bradford Black is visiting in the home of his parents, Mr. and Mrs. W. C. Black. He finished his course in the Baylor Dental College at Dallas last week and awaits the State Board examination in May before announcing future plans.

Guests last week end in the home of Mr. and Mrs. W. E. Roberts were Mr. and Mrs. H. D. Roberts and girls of Levelland. They also visited in the home of Mr. and Mrs. Art Roberts.

Mrs. Ed Dowd, Mrs. Alfred Dowd and Mrs. Jimmie Kreager left last Tuesday to visit in Corsicana, Ed Dowd, Alfred Dowd and Jimmie Kreager remained in Canyon to be at the bedside of J. C. Dowd.

Dinner guests Friday evening, March 24, in the home of Mr. and Mrs. E. C. Penick were Mrs. Leon Penick of Monticello, New Mexico, Mr. and Mrs. Chester Ford, Van and Byron of Amarillo; Mr. and Mrs. W. E. Roberts, Mr. and Mrs. Art Roberts, all of Canyon.

Mr. and Mrs. Earl Brooks of Rifle, Colo., visited here with her sister and family last week, Mr. and Mrs. W. R. Crow.

SPECIAL VALUES for DAIRY DINNERS that are APPETITE WINNERS

Copr. Advertisers Exchange Inc. 1950

Dairy foods are deliciously good—especially in those easy-to-prepare dishes that are family favorites for Lent. Serve these praise-winning meals more often. You'll find all the "makings" here at COOPER'S—country-fresh dairy foods that add the zest of finer flavor to every dairy dinner. They're this week's special values—priced real low to give you real savings.

EGGS Fresh Country Guaranteed doz. 29¢
VELVEETA, Kraft's, 2 lb. box . . 69¢
MILK, Shurfine, Tall Can . . . . 10¢
OLEO, Admiral, lb. . . . . 23¢
ORANGE JUICE, Shurfine 46 oz. can 39¢
RAISIN BRAN, Skinners, 2 boxes . 25¢

Self-Service Produce
Crisp Crunchy RADISHES . . . 3 bunches 10¢
GREEN ONIONS . 2 bunches 13¢
Fresh Red Skin NEW POTATOES . 2 lbs. 15¢
Cello Pkg. TOMATOES . . . 15¢
U. S. No. 1 Red POTATOES . . . 10 lbs. 39¢
Stayman Winesap APPLES . . . lb. 10¢

Quality Meats
Pork Shoulder ROAST, lb. . . . . 34¢
Pinkney Country Style SAUSAGE, lb. . . . 22¢
Meaty—Lean SPARE RIBS, lb. . . 39¢
HAMS, Tenderized
Shank Half, lb. 45c
Butt Half, lb. 49c
Fresh Dressed Hens and Fryers

Sunny Coast GREEN BEANS . No. 2 can 10¢
Shurfine CHERRIES . . . No. 2 can 25¢
Kountry Kist CORN . . . . . can 10¢
Humpty Dumpty SALMON . . . . tall can 35¢
VEL, Box . . . . 19¢
Northern TOILET TISSUE . 2 rolls 15¢
Johnson's Special Pack GLO COAT . . . One & One Third qt. 98¢

The Senior Class of Canyon High School Will Have a Bake Sale in our Store Saturday

CHOCOLATE CHERRIES
Brach's
Royal Anne
lb.
29¢

AJAX CLEANER
2 Boxes
21¢

Cooper's MARKET
Fine Foods
PHONE 213 FREE DELIVERY

The trees are preaching! Let's listen! What is that twisted tree saying to you and to me? What is the second and smaller tree telling you of life, as it twists about the other? "Only God can make a tree"; but even God's purpose to make a strong and straight tree sometimes fails. Why did not this tree grow tall and upright and sturdy? Why ill-formed and crooked and misshapen?

And so are some of us. Why do not women and men grow upward toward God and the good? Why have lives become twisted and gnarled and unattractive? Has the tree a lesson for us here? Most twisted trees were bent when they were young; some storm or some accident worked its evil will upon them. They were intended to grow straight and strong and beautiful; the seed was good, the soil was right; but they did not get the right start. When they were young some sinister influence left its mark upon them for all the years; they have grown in twisted shape because some force shaped them that way. How can we protect young human life from such twisting and scarring? The good heritage is not enough; the comfortable home is not enough; unless we elders see that this fine young life gets its chance to grow straight and true.

The neglected child of the street or of the lane gets an early twist; the storm of human wickedness and evil is too great for the young life to take; he is subjected too early to the sights and sounds of the women and men who have wrecked themselves.

The pampered child of the foolish parent who is too busy or too careless to guide the developing spirit gets twisted too soon. There are rules that must be learned if one is to play the game of life successfully; there are good habits that must be formed under patient discipline and by good example.

The frightened child who has been compelled to listen to quarreling and scolding elders gets an unhappy fear and disrespect for human contact. He has a right to live in an atmosphere of patient good will and of forbearance, but he is misdirected by selfish and unkind words and deeds.

The sour and the surly children of loveless homes and communities bear the marks of misdirection forever; every child has need of love and kindness and justice and patient understanding; these make the healthful air of human development.

Prayer and reverence for God and the good, loving fellowship in ways of integrity and of helpfulness make the right soil for straight-growing persons. *As the twig is bent, so grows the tree.*

**YOU IN THE CHURCH
THE CHURCH IN YOU**

Character is a by-product of the church. It is here that young and old alike are showered with benedictions that fortify and influence for a better citizenship and a stronger democracy. In the church the ministerial are molding religious character. Statesmen today declare that the church alone can furnish leadership to handle the affairs of state in these perilous times. Then we with our children should go to the church of our choice on Sunday. "You in the Church and the Church in you"—form a combination for good. Be a regular CHURCH-GOER and a daily BIBLE READER.

© 1949 by Williams Newspaper Features P. O. Box 231, Ft. Worth, Tex.

The Methodist Church	Lindsey Motor Company	Hosea Foster Insurance Agency	J. J. Walker Prescription Laboratory
Mickle Barber Shop	Warren's	Palo Duro Motor Company	Chuck Wagon Cafe
Myers Farm Equipment	The Buffalo Drug	Thompson's	Warwick Printing Company
Holman and Hays, Plumbing	Olympic Theatre	First National Bank	Randall Motor Company
Buffalo Tailors	Cole & McGahey	Burrow Lumber Company	Randall County Abstract Co.
C. & M. Cafe	McDonald's Shop	Imperial Chevrolet Company	Curtis Plumbing Company
Samuelson Motor Company	Buffalo Food Store	Cooper's Market	Farlow Electric
Canyon Tailoring Company	Canyon Motor Company	Crosby's Radio Appliance	Southwestern Public Service Co.
		Whiteway Service Station	

Moore Announces Four Productions For West Texas' Summer Theater

William A. Moore, speech instructor, has announced the dates of June 20, 21 and 22 for the opening nights of the Summer Theatre which will operate during the summer sessions for the second year.

Although a definite selection of a play for the opener has yet to be picked, the choices have been narrowed down to five. Of these five, four will be presented during the summer. The choices are "Ladies In Retirement," "Peg O' My Heart," "Meet Me In St. Louis," "One Foot In Heaven," and "Comedy of Errors."

Shows this summer will run on Tuesday, Wednesday and Thursday nights with the second show of the season slated for July 11, 12 and 13, the third on August 1, 2 and 3, and the final production on August 15, 16 and 17.

Wendell Cain, drama director at White Deer High and performer in last summer's series, will return this summer as technical director. Bill Hutchinson, Pampa speech assistant, will be assistant technical director, and Carl Michell will be costume director.

Mr. Moore will direct the summer productions and his wife will assist in directing some of the plays.

Already a star-studded cast is being assembled for the popular drama activity. Many of the favorites from last year's performances have notified directors of their intentions to return. Included among those expected to be back in the limelight are Dick Dye, Amarillo; Roberta Gorder and Dorothy Barnett, White Deer; Rose Powell, Perryton; Marjorie Bain, Clarendon; Paula Frazier, Waco; Mable Hare, Panhandle; Equilla Roberts, Hollis, Okla.; Mary Harrison, Jacksboro; and Elsie Guthrie, Memphis.

Many regular session students will remain for the summer session to participate in the Summer Theatre.

Advanced season tickets will be furnished again this year and detailed information on those will be issued soon.

Garland's Make Seat Covers To Your Order

A most complete service is offered by Amarillo's popular trim shop, Garland's, 728 N. Fillmore. They carry an immense line of seat cover materials, wool fiber, cotton and the latest plastics in various colors and designs. Their shop is modernly equipped and they give your auto seats that "New Look." In addition they do automobile upholstering, head linings and weather stripping.

Garland's Trim Shop features FIBERGLAS (product of Owens-Corning) made-to-order convertible tops. Time and hard use has proved that FIBERGLAS is "tops" for its wearing qualities, always keeping a new and trim appearance. It is washable on both sides—can be scrubbed with a brush. It don't burn, lighted cigarettes tossed from windows of passing cars can't burn holes thru this glass-cloth. FIBERGLAS is stronger and therefore makes a tighter fit. It won't leak or rot, it will stay bright, the colors of this fabric are extremely fade resisting. It resists wear—does not scuff over bows.

Garland's Trim Shop are always glad to furnish estimates on seat covers, upholstering or FIBERGLAS convertible tops. Their workmanship is the highest quality and their prices are most reasonable and because of these policies they have enjoyed a sensational growth since opening their doors, because they really go out of their way to satisfy their customers and much of the business that they enjoy comes to them on the recommendation of those that they have served.

Plains Implement Company Feature The I-H Line

There is no manufacturer of farm implements better or more favorably known than International Harvester Co., who manufacture a complete line of farm equipment and the Plains Implement Co. 620 E. 4th Street in Amarillo carry I-H farm machinery but also have a wide selection of their milkers, milk coolers, refrigerators, freezers, and food storage units.

Plains Implement Co. are known in this trade area for their large stock of McCormick Deering and Farmall tractors and power equipment. They maintain a modern and complete service department and employ only skilled mechanics for the overhauling and repairing of farm tractors and machinery.

The reputation among the agricultural interests in the Panhandle for the completeness of their service has brought them many new customers. They will, at all times, go out of their way to consult with prospective customers on the type of equipment best suited for their purpose and make most liberal allowances on trade-ins. We compliment Tom Gallaher the manager of this outstanding farm machinery and implement concern on their business policies and open and above board methods.

Help Keep Canyon Clean!

Home Owners Praise Fred's Roofing Co.

Reliable work at reasonable prices has gained for Fred's Roofing Co., 309 N. Harrison in Amarillo a reputation that has brought an ever increasing patronage and which has resulted in satisfactory service to home-owners and business building alike in the line of complete roofing and siding work.

We have all heard the story of a man who would not fix his roof when it rained because it was too wet, and who did not consider it necessary when it wasn't raining. Many of us laugh at that joke and continue to follow the same ridiculous line of philosophy. Regardless of the kind of roof that is most desirable for your purpose, whether it is tar and gravel, built-up, asphalt, asbestos, or shingles, Fred's Roofing Co. will tell you which is best. Moreover they will see to it that only the best materials are used and give honest and reasonable estimates. The work will be done by skilled mechanics and closely supervised

Fred's Roofing Co. also specialize in STONE COTE, SAN FINISH and COLORCRETE siding which not only improves the appearance of the building but serves as an insulation, making the building warm in winter and cool in summer, and soon pays for itself in fuel savings. Recently Fred's Roofing Co. has applied this late and improved siding material to the Gibson Oil building in Amarillo and the Amarillo Market on the Canyon highway. They also have a large stock of all types of asbestos siding.

Most liberal terms under the F. H. A. plan is available on both roofing and siding jobs.

To have gained the implicit confidence of the entire community as has Fred's Roofing Co. is indeed commendable. It is small wonder that this organization has been forced to work at top speed to keep up with their customers demands.

The Answers

1. $73.75 for 40 hours.
2. 13.5 billion dollars.
3. Nearly one-third.
4. Sumner T. Pike.
5. Los Angeles, Calif.
6. An estimated 61,637,000.
7. The 25-cent piece.
8. Good Time, a three-year-old.
9. Bought from Russia in 1867.
10. Admiral Forrest P. Sherman.

President Rafael Trujillo, "strong man" of the Dominican Republic, warned U.S. military planes to avoid the southern coast of that country in their Caribbean maneuvers. Reason given was that his own forces were conducting military operations and were under instruction to shoot down any foreign military planes coming within 30 miles of his coast. U.S. pilots were carefully briefed to avoid that area.

John L. Lewis over the next year is to let coal operators take any blame that goes with need to cut down on mine jobs, rather than to use strikes as a means of spreading the available work. Before this year is ended, coal production will have to be reduced sharply if stockpiles are not to become excessive.

Inhabitants of New Zealand have the longest life expectancy.

Good Cars at Harvey Southworth's

There is no gamble in buying a used car if careful consideration is given to the reputation of the company from whom the purchase is to be made. The prospective buyer should take every precaution in order to assure himself that the firm he is dealing with has a background of experience in the business and a record for fair and honest business transactions. In this respect we are able to recommend Harvey Southworth, 701 Fillmore in Amarillo.

In addition to good, low mileage, one owner used cars this dealer has a selection of new 1950 models in many popular makes, priced at most liberal discounts and fully guaranteed. A reputation for absolute dependability has been the goal for which Harvey Southworth has strived. That he has been eminently successful in his chosen field is evidenced by the fact that his place has become "used car headquarters" throughout this area.

It is appropriate therefore that we pay tribute to this popular car dealer for the conduct of his business and wish for him many years of continuous successful operation.

Help Keep Canyon Clean!

Zack's Nursery Feature Acclimated Trees and Shrubs

Landscaping design and development for all types of structures as well as residences, ZACK'S NURSERY (formerly Bowman's) 3 miles south of Amarillo on Canyon highway have gained a just reputation for excellence in this area.

Few businesses are more highly specialized than landscaping and the nursery business. Through training and experience the characteristics of hundreds of plants must be known also the care of countless varieties of both annuals and perennials is knowledge that is necessary. Zack McCrady who has conducted extensive studies of soil conditions essential to this region for the growing of all ornamental and fruiting shrubs and trees and who is well qualified to advise in these matters.

Combining their service into a complete one for this area, Zack's Nursery has a complete selection of fruit trees, ornamental shrubs, roses, garden supplies and fertilizers.

When planning a small or large project our readers will do well to consult this highly rated concern, because all of their plants, shrubs and trees were grown locally and are, therefore, adapted to the climate and soil conditions of the Panhandle which gives them a definite advantage over nursery stock shipped in from the East and South and not adapted to this section of the country. All nursery stock sold by Zack's Nursery is guaranteed to grow.

FARMERS

We have a complete line of farm insurance including coverage for your granary-stored wheat.

Full line of Fire and Casualty Insurance.

COLE & DAVIS

Levi W. Cole, Sole Owner

PHONE 140

50,000 Miles - No Wear!

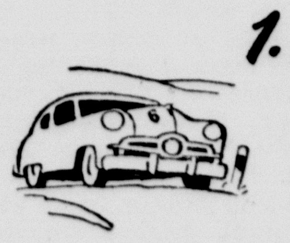

1. Driven 5 Years in 10 Weeks! For 70 days, six brand-new cars raced over the broiling Mexican-border desert at 60 m.p.h. . . . putting amazing new Conoco Super Motor Oil to one of the most punishing tests ever devised. After 50,000 miles of continuous driving, engines *showed no wear of any consequence* . . . in fact, an average of less than one one-thousandth of an inch on cylinders and crankshafts. Startling proof—factory finishing marks were still visible on piston rings!

2. New-Car Mileage! This rugged road test—equal to 5 years' normal mileage—proved that Conoco Super Motor Oil, with proper crankcase drains and regular care, can keep your new car *new!* Gasoline mileage for the *last* 5,000 miles of the test-run was as good as for the *first* 5,000 miles . . . actually there was an average difference for the fleet of only 4/100 of a mile per gallon!

3. New-Car Power! Quicker Starts! Yes—Conoco Super Motor Oil's *extra protection* keeps that factory flash . . . that showroom smoothness . . . year after year! Conoco Super Motor Oil OIL-PLATES metal surfaces to make your engine last longer, perform better, use less gasoline and oil! Conoco Super Motor Oil virtually *stops wear before it starts* . . . keeps your engine *new* and *clean.* New Conoco Super Motor Oil is *the great new modern wear-fighter!*

NEW CONOCO Super MOTOR OIL

© 1950 CONTINENTAL OIL COMPANY

INVESTIGATE

REO GOLD COMET POWER

Before you buy any truck

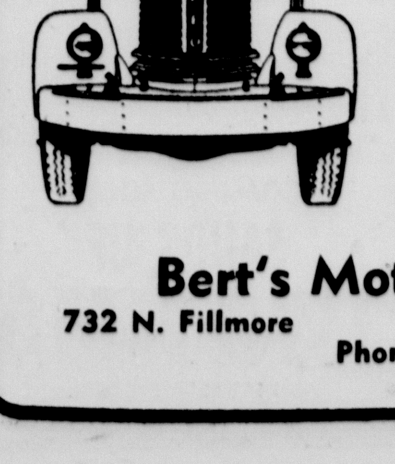

Startling operating economy. Flashing highway speed. Lifetime new-engine performance. Outstanding Reo *More-Load* design.

Investigate and test Reo Model E-22. Name the test and we will show you new and startling performance.

For full information and demonstration, see

Bert's Motor Company

732 N. Fillmore Amarillo, Texas

Phone 7362

Red and White Food Store

BUFFALO FOOD STORE

Phone 1 or 2
Prompt Free Delivery

SPECIALS FOR FRIDAY AND SATURDAY, MAR. 31, APR. 1, 1950

—WE RESERVE THE RIGHT TO LIMIT QUANTITIES

Extra Fancy Yellow Fruit BANANAS lb. 10c
SQUASH, Fresh Yellow, lb. 12½c
Fresh – 1-lb. pkg. TOMATOES each 15c
RADISHES, Fresh Crisp, 3 bunches 10c
Extra Large, Firm LETTUCE head 12½c
Rome Beauty APPLES, Extra Fancy, lb. . 11c
NEW POTATOES, No. 1's, 2 lbs. . 15c
SUGAR 5 lb. Pure Cane sack 39c
Pork & Beans, 1 lb. Big M, 3 cans . 25c
OXYDOL, TIDE or VEL, lg. box 24c
VIENNA SAUSAGE, 2 cans . . 19c

Bright & Early Vac-Pac COFFEE lb. 67c
Candy Easter Eggs, Asstd. Sizes, lb. 35c
No. 2 Marco WHOLE GREEN BEANS . . can 25c
CATSUP, 14 oz. Brimfull, 2 for . 35c
"A Perfect Shortening" BAKE-RITE 3 lb. tin 56c
Fruit Cocktail, Tall R&W, 2 cans 35c
Dried Apricots, 1 lb. Brimfull, lb. 45c
TOMATO JUICE, 46-oz. R&W, can 25c
TOILET SOAP, Lux, 2 bars . . . 15c
MILK Tall Cans Carn. or Pet, can 10c
PINEAPPLE, No. 2 Brimfull Crushed . . . . can 27c

STEAKS 4-H Club No. 7 lb. 65c
Pinkney's SAUSAGE, 4-lb. bag, lb. . . 23c
Fresh Pork, Meaty BACK BONES lb. 17c
BACON Buffalo Supreme Sliced lb. 42c
Choice Fed Baby Beef ROAST lb. 45c
First Grade FISH, Cod or Perch, lb. . . 37c
Meyers cut up 2-lb. avg. FRYERS each $1.39
HAM, Pre-cooked, top end, lb. 49c

SAVE, SAVE, by Buying your food needs each week at The Buffalo Food Store

Wayside News

Rev. C. C. Holcomb filled his regular appointment Sunday morning and at night.

Miss Volene Buster and Bob Joe Wallace were married in the Wayside church March 18, by Rev. C. W. Williams, and will make their home in San Angelo, Texas. We wish for them a smooth voyage on the sea of matrimony.

Mr. and Mrs. Linder Hagains and children of Amarillo spent Saturday night with her grandmother, Mrs. E. A. Franklin and were dinner guests Sunday in the W. R. Franklin home.

Mr. and Mrs. W. R. Franklin were Canyon callers Friday afternoon and supper guests in the Ray Franklin home.

Mr. and Mrs. Henry Hamblen are adding an addition to their house in Wayside.

Mrs. Anna Chaney and Bettye Jean were Amarillo callers last of the week.

Palo Duro News

Mr. and Mrs. A. B. Gray and children visited Mr. and Mrs. Lois Knox Friday evening.

Mr. and Mrs. Oscar Evans and Kay from Tulia visited in the Stroup home Sunday.

Mr. and Mrs. James LaCour and children visited Mrs. Alice Black Sunday.

Joy Gray spent the week end with Sylvia Kay.

Mr. and Mrs. Arvil Gray visited with Mr. and Mrs. Dale Brock Saturday evening.

Bud Gray visited with the Arvil Gray family Thursday evening.

Mrs. Bill Dugan, Mrs. James Stipe and babies, Beth and Helen, spent Monday with Mrs. Arvil Gray.

Coke Stevenson Is A Likely Candidate Succeed T. Connally

It is likely that Coke Stevenson will be a candidate to succeed Tom Connally in the U. S. Senate in 1952. Connally will be 75 years of age then.

It was rumored last week that Stevenson would come out of retirement and run against Judge Meade Griffin of the Texas Supreme Court. Coke denies this, but admits that he is interested in making the race for the Senate. Lyndon Johnson defeated him for this post by only 87 votes.

Mrs. Buren Powell visited with her mother Mrs. Mary Burts until Tuesday of last week. Then Mrs. Burts returned to Ropesville with her to visit with another daughter, Mrs. Claude Powell and family. Mrs. Burts returned home Saturday.

Ideal Easter plants at a money saving value. Flower Mart. 1t

See the new Cary Portable Dishwasher at Western Auto Associate

Local Woman Heads Publicity for P-TA District Meeting

Parent-Teacher delegates from a score of Panhandle communities will go to Dumas on April 11 and 12 for the 27th annual conference of the Eighth District, Texas Congress of Parents and Teachers.

General chairman in charge of arrangements is Mrs. B. A. Wulfman of Dumas. Mrs. Crews Henry of Canyon, district publicity and publications chairman, will take an active part in the Tuesday program.

Theme of the conference will be "We Build a World, Child by Child."

Mrs. Howard J. Maughan of Preston, Idaho, national P-TA vice-president, will be principal speaker at the Tuesday night session. Representing the Texas Congress of Parents and Teachers, Mrs. W. A. Shackleford of Wichita Falls, regional vice-president will appear several times on the conference program.

Earle K. Fischer, principal of Summit School, Amarillo, will speak Tuesday morning on the subject, "Beyond the Three R's".

New district officers will be installed Wednesday morning, April 12, during the closing session of the conference.

Tiny Teague Again in Legislative Race

Tiny Teague of Borger has again announced as a candidate for the legislature from Borger. He was the 300-pound student of the strike pulled off at West Texas State a few years ago, and is now engaged at Phillips at Borger.

Bill Craig, veteran member of the legislature, will be a candidate for re-election. Craig will not be a candidate for Congress to succeed Eugene Worley, as has been speculated a number of times.

Mr. and Mrs. Earl Brooks from Rifle, Colorado, visited in the home of their niece and family, Mr. and Mrs. George Barker, last week.

Plaque Awarded Saturday To Young Journalist

A spunky second-generation young newsman won the highest award given at the 18th annual convention of the Panhandle High School Press held in Canyon on March 25. He is Bob Hilburn, 17 years old, son of Bert Hilburn, editor and publisher of The Plainview Herald.

Bob, crippled for several years with extreme arthritis, won the Dorinda E. Bond plaque as outstanding journalist of the Panhandle's junior press association.

The award, named in honor of Miss Dorinda Bond, a former sponsor of the association, was made a year to the day after Miss Bond's death in an automobile accident on the Canyon Highway. The plaque is given by Student Publications of West Texas State College. It is to be an annual award.

A committee of judges named Bob for the honor after viewing all of his qualifications. Bob's selection wasn't easy, however, as Norma Jean Parrish, of Panhandle High School ran a close second.

The day-long program began with a welcome by Dr. James P. Cornette. Others on the program were Charlie Guy, editor of The Lubbock Avalanche-Journal and Louis Grace Erdman, faculty member and novelist.

The newspaper service award went to Panhandle High School of Panhandle.

Canyon Youth Will Attend Baptist Rally at Dimmitt

Fifty Canyon young people are expected to attend a youth rally at the First Baptist Church in Dimmitt, on Saturday night, April 1st, at 7:30, according to announcement of Truett Smith, Director of Baptist Student work at WTSC. Local people will provide transportation for the young people of high school and college groups.

Speaker at the meeting will be Dr. Julian Atwood of Lamesa, but the balance of the program will consist of testimonies and music by the young people. The meeting is planned as part of the preparation for simultaneous Baptist revivals to be held in scores of churches over this region during April.

CARD OF THANKS

The family of Mrs. George Hodges wish to thank her many friends for the thoughtful kindness extended her and her family. We shall never forget those friends. Mrs. George Hodges' Family.

UNDERWENT OPERATION

Mrs. C. E. Hightower is in a Temple Hospital where she underwent an operation last week. She is reported to be recovering in a very satisfactory manner. Mr. Hightower was with her in Temple at the time of the operation.

Federal Government Control Vocational Training in Texas

David M. Warren of the Panhandle Herald, and vice president of the University of Texas Board of Regents, points out the fact that no matter how good the department of agriculture and home economics may be in all colleges of Texas, the federal government will allow degrees to be granted in only three colleges. The federal government grants the money to operate these departments, and therefore limits their number.

Mr. Warren is led to the conclusion that Texas school men should quit clamoring for federal aid for public schools as this means the surrender of local control of the schools.

Mr. and Mrs. W. B. Hicks of McLean visited her father, John Knight, Monday.

Mr. and Mrs. George Barker and Joyce visited in La Junta, Colorado, over the week end.

Help Keep Canyon Clean!

$12.95

La Duchess Shoppe

PUBLIC SPRAYING
FOR CATTLE
Will go anywhere anytime.
MARINER AND WEEKS

OLYMPIC

THURSDAY - FRIDAY

SATURDAY ONLY
WILLIAM BOYD
As Hopalong Cassidy
in
"Silent Conflict"

SUNDAY - MONDAY

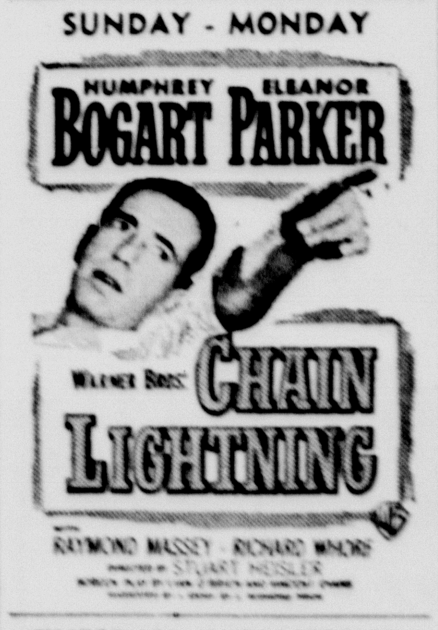

TUESDAY - WEDNESDAY

NEXT THURS. - FRI.

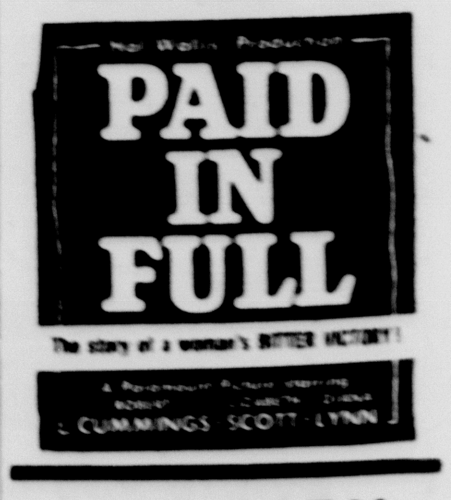

VARSITY

SAT — SUN — MON
SAMUEL GOLDWYN presents
DANA ANDREWS · SUSAN HAYWARD

COMING SOON
SANDS OF IWO JIMA
A REPUBLIC PICTURE

BELLAH'S SUPER MARKET

WE RESERVE THE RIGHT TO LIMIT QUANTITIES

SPECIALS GOOD FRIDAY AND SATURDAY

LOCATED on South Side of Square, Corner of 5th Ave. and 15th St.

FREE DELIVERY — We offer free prompt delivery from 8 a. m until 6 p. m. daily Call 80 or 580

PLENTY OF PARKING SPACE

With that true fresh fruit flavor
Assorted Flavors
JELLO, Box . . . . 5¢

Bellah's have a complete line of Easter Eggs, Dyes and Decorations
EASTER TIME

Any time is time for a Hershey Bar
By the Box
HERSHEY BARS . . . 85¢

The Ideal Spread for toast and bread
White 1½ lb. jar
KARO SYRUP, 2 for . . 37¢

O-ME-O-MY, Try these in Pie
Sturgeon Bay
CHERRIES, No. 2 can . . 25¢

BAKE SALE STAURDAY
FRESH PIES FRESH CAKES

Just warm, Serve and enjoy
No. 2 Whole
GREEN BEANS, 2 cans . 35¢

END GIFT WORRIES

This Quick, Easy Way at NO COST to You!

Here's how you can give lovely gifts to your family and friends without one thought for the budget.

Simply get Gunn Bros. Stamps FREE on your everyday purchases and redeem them for your choice of literally hundreds of beautiful premiums of the very finest quality. For only one book of stamps there are many, many things which are ideal for Christmas, weddings, birthdays, anniversaries and other occasions.

It's so simple . . . and books fill amazingly fast when you concentrate your purchases where you get Gunn Bros. Stamps. Start saving them today!

BUY WITH CONFIDENCE
WELL-KNOWN BRANDS
Their quality and goodness never vary

JELLIED TOMATO SALAD

1 package Lemon Jello
1 cup boiling water
1¼ cup Tomato Juice
½ cup cooked peas
1 cup diced celery
1 pimento, chopped

Dissolve Jello in boiling water, add tomato juice and chill. When slightly thickened add peas, celery and pimento. When chilled, turn on lettuce and garnish with mayonaise.

Canned right after they're caught
Humpty Dumpty
SALMON, 3 for . . $1.00

Meaty, Flavorful Fresh Frozen Perch
FISH, lb. . . . . 35¢

You're Sure It's Pure!
LARD, Armour Pure, 3 lbs. 49¢

No beating, no fuss, no failure
¾ lb. pkg.
FUDGE FROSTINE MIX . 33¢

Better Tasting — New Crop
PINTO BEANS, 5 lbs. . 49¢

A glass Mug the kids will enjoy
14½ oz. in a Mug
GRAPE JELLY . . . . 35¢

Give your wash a life time sparkle
OXYDOL
Soap Flakes
Large Box
19¢

A wipe and it's bright!
BAB-O
2 Cans
23¢

Get the big, honest
P & G SOAP
BARS
4 for
29¢

Millions prefer its soft strength
Northern
TOILET TISSUE
4 Rolls
29¢

Such speed—such suds—such saving
DREFT
Soap Flakes
Box
19¢

Tangy, Tempting
OLIVES
Ripe
No. 1 Tall
29¢

BELLAH'S PRODUCE DEPARTMENT

All Vegetables are Washed and Trimmed Every Morning

CAULIFLOWER, Large Head . 23¢

NEW POTATOES, Texas, lb. . . . 5¢

AVOCADOS, Cello Wrapped, 2 for 35¢

RED POTATOES, 10 lb. mesh bag 39¢

LETTUCE, Arizona, 2 heads . . 17¢

What a way to start the Day
ORANGE JUICE
Unsweetened
46 oz.
35¢

Make Every Baking a Succses
FLOUR
Kimbell's
10 lbs.
75¢

BELLAH'S MEAT DEPARTMENT

Let us help solve your daily Meat Problems

Wieners Skinless Lb. **27c**

Bacon Wilson Lb. **35c**

CHICKEN LEGS, Mock, lb. . . 45¢

ROAST, Beef, lb. . . . . . 42¢

CHEESE, Longhorn, lb. . . . 37¢

Utilities Are Not Cleaning Up Due to Expenses

How would you like to own a company which took in nearly $134,500,000 last year? It would be a wonderful thing, of course—but chances are that you, as owner, wouldn't get nearly as large a part of that sum as you think.

Here, for instance, is how a major utility company, with that much gross revenue in 1949, fared when it came to dividing up the money.

Of each dollar, labor received the largest share in the forms of payrolls and pensions—29 cents.

Fuel cost 22.5 cents out of that dollar, and materials and supplies ran to 12.7 cents.

Next came government, with a tax bill for 14.1 cents.

Depreciation—which simply means wear and tear on equipment that must eventually be replaced — accounted for 6.8 cents.

Finally, the stockholders came in for 6.4 cents in dividends, and interest on debt required 4.3 cents. The remainder of the dollar, a trifle more than four cents, was left in the business or spent for miscellaneous expenses.

Under the American system, the worker and the government receive much more than the owners. In the case of this particular utility, government took practically twice as much as the stockholders, and workers not far from five times as much. And a large part of the money the stockholders received also went to the government in the form of individual income taxes. It doesn't look as if the "capitalists" are exactly cleaning up!

REPEAT

A man telephoned his doctor, asking him to come quickly as possible. "My wife has appendicitis."

The doctor retorted: "Nonsense! I took your wife's appendix out three years ago, and I never heard of anyone having a second appendix."

To which the husband replied. "Ever hear of anyone having a second wife?"

LIKE LOTS OF US

"Are you a good extemporaneous speaker."

"Positively the best. I never remember a thing I wish to say when I get before an audience.

Build, Buy, Live in Canyon!

CITATION BY PUBLICATION
THE STATE OF TEXAS

Blasingame.

TO: WESLEY D. FALKENBURG
GREETING:

You are commanded to appear and answer the plaintiff's petition at or before 10 o'clock A. M. of the first Monday after the expiration of 42 days from the date of issuance of this Citation, the same being Monday the 30th day of April, A. D., 1950, at or before 10 o'clock A. M., before the Honorable District Court of Randall County at the Court House in Canyon, Texas.

Said plaintiff's petition was filed on the 16 day of March, 1950. The file number of said suit being No. The names of the parties in said suit are: Katherine Falkenburg as Plaintiff, and Wesley D. Falkenburg, as Defendant.

The nature of said suit being substantially as follows, to wit: A suit for divorce to dissolve the marriage bonds existing between plaintiff and defendant upon the ground that during said marriage defendant has been guilty of excesses, cruel treatment and outrages toward plaintiff of such a nature as to render their further living together insupportable; and upon divorce, for custody of the minor child born to said marriage to be awarded to plaintiff.

Issued this the 16th day of March A. D. 1950.

Given under my hand and seal of said Court, at office in Canyon, Texas, this the 16th day of March A. D., 1950

(Seal) T. H. LAIR, Clerk,
47th Judicial District Court,
Randall County, Texas.
By Billye Russell, Deputy. 3t4

OSGOOD MONUMENT CO.
AMARILLO, TEXAS
Authorized Dealer
ROCK OF AGES MONUMENTS.
All Leading Grades of Marble and Granite.
Dependable Service
Since 1906
2701 Buchanan Ph. 3-6614

BABY CHICKS
We will now have chicks of
STANDARD
and
CROSS BRED VARIETIES
weekly.
The Jamesway line of electric, gas, and oil brooders.
Salesbury's remedies and Wes Tex Feeds.
Meyers Hatchery
Box 243 Phone 317

Hollywood Actress Abandons Career For Religious Work

HOLLYWOOD. — One of movie land's most promising actresses was quitting the movies and a career to become a missionary or a religious teacher. Colleen Townsend, the actress, making that statement, said her decisions had been made "because Christ is first in my life and I want to be where I can serve Him most."

The pretty brunette notified the studio where her career was hitting the top that she would not renew her contract. She said she would enter a theological school to study religion for two years. Then, she said, she would go into "Christian education, either teaching in churches or missionary work."

(Miss Townsend was "Sweetheart of The Orange Bowl Festival" and appeared at the half when Santa Clara defeated Kentucky at Miami in the postseason football game in January.)

"It's not that I can't serve Christ in motion pictures, but I feel God has led me into some sort of full-time service," the actress said.

"I first accepted Christ two and a half years ago and it was then theology became interesting to me. I had never let it become important before.

"Many young people I'd gone with to Hollywod high school asked me to join the First Presbyterian church. What those young people had challenged me. They had something I wanted.

"I realized I had gone to church all my life, but didn't know what it was to be a Christian. So I looked into Christ's teachings."

Miss Townsend had gone to "various" churches, including the Presbyterian and the Mormon, when she was in high school. At Brigham Young university in Utah she was a member of the Mormon Sunday school on the campus, she said.

Milkman's Faithful Donkey Helps Solve Master's Murder

ALEXANDRIA, EGYPT.—A milkman's faithful donkey has helped solve his master's murder in a unique case here.

Gunmen killed milkman Hassanein Atta, 45, for reasons unknown. Atta's donkey, covered with his master's blood, continued on his usual rounds, stopping before each place where Atta had customarily delivered milk.

A shopkeeper noticed the blood and called police. Officers backtracked and arrested two men who had not even bothered to flee, believing it would be hours before their crime was discovered.

Ferret Honored by Airmen For Solving Tough Problem

RAPID CITY, S. D. — An 18-ounce ferret named Pete has been honored by the nation's air force as the hero responsible for final conversion of the Rapid City air base into a key northern B-36 bomber outpost.

It was Pete who solved the tough problem of running an important telephone wire through a conduit six feet below a reinforced concrete runway. Engineers feared they would have to tear up the runway to lay the wire.

But the ferret's owner sort of felt that Pete could solve the problem. So, he fitted the ferret with a harness, attached a string and dropped him into the 2,210-foot long conduit with the order: "Take it through, Pete."

Twenty minutes later, Pete ran out the other end dragging the string which was used to pull the heavy telephone bale through the conduit.

Pete took the line through twice more in record time. But he was panting when he took off on the fourth and final trip. He stopped halfway through the tube.

After waiting a half hour for the tired ferret to gather wind and complete the trip, the workmen began twitching the string in an effort to dislodge Pete.

The long distance rescue efforts continued for three hours with no luck.

Finally Pete emerged from the end of the tube to be greeted by assembled and anxious high brass, three and one-half hours after he dived into the conduit.

Pete only blinked at the cheers. Apparently he had gone to sleep in the middle of the biggest day of his life.

Would-Be Do-Gooder Gets Suspended Term for Pains

PHOENIX, ARIZ.—James Brown was trying only to do a good turn, but the best he got for his trouble was a suspended sentence on a drunkenness charge.

Brown, a 41-year-old service station attendant, thought he was doing the right thing when he drove a citrus truck to police headquarters for safekeeping after the station's parking lot closed.

But he did the wrong thing when he staggered up to the police officer on duty with the keys to the truck dangling from his fingers.

Magistrate C. W. Pensinger suspended sentence on the drunkenness charge because of Brown's "good intentions."

A number of ceremonial Indian Mounds are to be found six miles west of Alto, Texas.

T-Anchor Rodeo Slated In April

The Fourth Annual T-Anchor rodeo is on the way!

April 21-22 have been selected as the dates for the West Texas production. Sponsored each year by the Aggie T-Anchor Rodeo Association of West Texas State College, the two-day affair will be intercollegiate for the first time in the four-year history of the Association.

This year the WT Rodeo Association has become a member of the National Intercollegiate Rodeo Association, and the college's rodeo team is competing for national point honors. Places won in the rodeos in which a cowboy enters give points. The winner is the contestant with the highest number of points for the rodeo season.

The 1950 rodeo will be held, again, in Buffalo Stadium. There will be two shows daily, beginning at 1:30 and 8 o'clock. Six events will be open for male contestants. They are calf roping, ribbon-roping, bull riding, bare back bronc riding saddle bronc riding and bull dogging. This year for the first time there will be two contests open for the cow girls of the area. This will be a clover-leaf barrel race and wild cow milking.

Association members want it understood, that although it is an intercollegiate rodeo, West Texans can enter the affair without being members, or becoming members of, the NIRA. However, only members of the NIRA in other colleges will be eligible.

Approximately 10 colleges of the north and southwest have signified their intentions of attending and entering.

As a "warmer-upper" for the big two-day event, the Association will sponsor one of the year's biggest dances Thursday night, April 20, at an undetermined campus site.

TENDERFOOT

Stableboy (to new rider): Would you like the Texas saddle or the English saddle?

Stableboy: Well the Texas saddle has a horn and the English saddle hasn't.

New Rider: I'll take the English saddle. I don't expect to be in heavy traffic.

Falfurrias, Texas, was so named from an Indian word meaning "the land of heart's delight."

Drs. Hyden & Bray
OPTOMETRISTS
802-3-4 Barfield Bldg.
Amarillo Texas
Ph. 7723
A Complete Eyesight Service

FOR YOUR
GAS AND OIL NEEDS
Leave Your Order At
CITY SERVICE STATION
We Appreciate Your Business
CONTINENTAL OIL CO.
Lonnie Byars, Agent Phone 11

HOPE SO

"Has DeBroke told you his last hard luck story?"

"I hope so."

Stephen F. Austin State Park, four miles east of Sealy on U.S. 90, is the site of Austin's first Anglo-American colony in Texas.

HOUSEHOLD DOCTOR

Jim: My wife's been nursing a grouch all this week.

Joe: Been laid up, have you?

Brides-to-Be,
Anniversary Brides,
We extend a cordial invitation to you.
See our wide selection of patterns in
pressed, etched and cut
CAMBRIDGE CRYSTAL
One of America's oldest and best
lines of glassware.
WARWICK'S

Why not trade in your
HOME TOWN
With an old boy who appreciates your business?
Experience
Work Guaranteed
CHANDLER'S
WATCH REPAIR

Curtis Plumbing
and
Heating Co.
S. W. Corner of Square

AUTO ACCESSARIES
WIZARD
REFRIGERATORS
STOVES
APPLIANCES
GARDEN SUPPLIES
Save Today At
Western Auto Associate Store

M. E. Moses Co.
5c - 10c - 25c - $1.00 Store
See Our
CHILDREN'S DRESSES
Sizes - 1 to 6 at $1.19
Phone 606 No. Side Sq.

IRENE'S
Beauty Shop
For all your Beauty Needs!
Merle Norman Cosmetics
Phone 108

CANYON JEWELRY
A. L. GRABBE
Phone 136

For
365 Birthdays
each year, and for a host of special Holidays. Gifts for that special occasion at the
Pyramid Sales Company
RETAIL DEPT.

THE
SMART DRESSED LADY
trades at the
La Duchess Shoppe
Co-ed Corner Phone 65

Ain't It The Truth REG. U.S. PAT. OFF. **by Chester Klock**

TRY YOUR HOME TOWN MERCHANT FIRST
FOR PRICE, QUALITY AND SERVICE

Your local merchant pays local taxes and helps support your home-town schools, churches and other institutions. He is vitally interested in the growth and welfare of Canyon.

Randall Motor Company
Your Home Town
DESOTO — PLYMOUTH
DEALER
Ph. 63 1614 4th Ave.

MAYTAG
PHILCO
APPLIANCES
Cunningham
APPLIANCE STORE
Phone 405
Everything for the Home.

Ayers Feed Store
We handle a complete line of feeds.
Free Delivery Phone 57

Have Your
Chevrolet
Checked by Chevrolet Approved Mechanics
at
Imperial Chevrolet Co.
Southwest Corner Square
Phone 334

Portraits
KODAKS
Commercial Work
Britain's Studio

For Music and Flowers
call
H. R.'s
S&H Green Stamps
Phone 588

The SPORTSWEAR Shop
Bob's
CAMPUS SHOP

Harp Studio
Portraiture - Commercial
Kodak Finishing - Film and Supplies
Gunn Bros. Thrift Stamps
Next to Buff Ph. 660

ELECTRIC WIRING
MOTOR
WINDING
APPLIANCES
WIRT
ELECTRIC CONS. CO.

We keep our stock
New and Style-Right
for your early selections. Let us know your needs. We appreciate your business.
McDonald's Shop

DODSON'S
AUTO SUPPLY
602 23rd St. (Highway 87)
Phone 707
Moog X Plus Rings
Niehoff Ignition
Canyon, Texas

PAINTS
WALLPAPER, SUPPLIES
We recommend good workmen
Root Paint Co.
Ph. 755 West Side Square

REAL ESTATE
FARMS, RANCHES, CITY and Business Properties
K. L. POND
Ph. 722 520 15th St.

WT Journalists In TIPA Contests

West Texas State's journalism entries in the 1950 Texas Intercollegiate Press contests will be shipped to Wichita Falls, Monday, March 27. The material will be assembled from member colleges by Barbara Bowmer, Hardin College, and distributed to the contest judges.

Journalism students at WT will enter the feature, news, editorial, general column, sports column, sports and photography contests as well as the newspaper and annual contests.

Last year The Prairie took fourth place and in 1948 the college paper won first.

This year's convention will be held at North Texas State in Denton, April 27, 28 and 29. About 15 WTexans plan to attend the meeting.

Walker's Convalescent Home Is Highly Rated

The convalescent hospital and rest home operated by Mrs. Vivian Walker on Hillcrest Avenue (in Pleasant Valley) is one of the most highly recommended institutions of its kind in the Panhandle and has established an enviable reputation for the completeness of its service.

This modern convelescent hospital and rest home is supervised by a Registered Nurse and a staff of trained nurses who have had valuable experience in their line and because this institution specializes in the care of bedfast patients the nursing staff are in position to render the best professional nursing care.

The pleasant setting of Walker's Convalescent Home make it an ideal location for a recuperative home and for those needing rest and care they will find a conscientious management intent only on the comfort and welfare of their patients.

Each room in this popular rest home has the appearance of a room in one's own home, well furnished and providing peace and contentment. A system of kindly understanding prevails that is so necessary in many cases. Nourishing and appetizing food is served, always with an eye to the special needs of each individual patient.

A cheery air of hopefulness pervades the place, making it conducive to speedy recovery. Mrs. Vivian Walker is to be congratulated upon the operation of this fine establishment.

POST-MORTEM EXPERTS

"You say that you are the sole support of a widowed mother, your father having recently been killed in an explosion. How did the explosion happen?"

"Mother says it was too much yeast but Uncle Jim thinks it was too much sugar."

Longview, Texas, is the southern terminus of the "big inch" pipe line extending into Illinois.

T. H. KNIGHTON
Special Underwriter
American United
Life Insurance Company
Phone 456
Canyon, Texas
Floyd V Studer, Supt.

OUR DEMOCRACY——by Mat

THE WILD WEST

THE STORY OF THE OPENING OF THE WEST—OF THE TAMING OF A WILD COUNTRY AND THE ESTABLISHMENT OF LAW AND ORDER BY THE COURAGE, DETERMINATION AND SKILLS OF A COMPARATIVELY FEW MEN—LIVES TODAY AS ONE OF AMERICA'S MOST VITAL TRADITIONS.

EARLIER GENERATIONS LEARNED PART OF THE STORY THROUGH TRAVELING "WILD WEST" SHOWS.

TODAY, WE RELIVE THIS EXCITING PERIOD THROUGH RADIO, MOTION PICTURES AND TELEVISION. THE REENACTMENT OF THE OPENING OF THE WEST SERVES NOT ONLY AS ENTERTAINMENT BUT AS A REMINDER OF THE PART PLAYED BY MEN WITH VISION, COURAGE AND SELF-RELIANCE IN THE DEVELOPMENT OF OUR COUNTRY.

Anderson Mattress Co. Earns Credit

A foremost concern that has earned the credit of people in this trade area is Anderson Mattress Co., 207 N. Tyler in Amarillo. This prominent organization features a complete service in the manufacturing and renovating of sanitary and comfortable mattresses that are conducive to restful sleep.

Felting is a specialty of this company and they make a point of giving the very best service on renovating. The plant is completely equipped with modern machines for the production of quality mattresses and inner springs of all sizes. This concern is giving the best of service and when you fall into bed equipped with one of their mattresses you will awake refreshed and ready for the day's work.

The management of the Anderson Mattress Co. has done a remarkable job and have witnessed a gradual rise in the volume of their business. Many people who have been steady customers are high in their praise and gladly give this fine firm "word of mouth advertising."

The Anderson Mattress Co. are vitally interested in this area and are always glad to send a representative to discuss any of their work. A card addressed to them will bring a member of the firm to your door without obligation. This representative will go into all the details of renovating your old mattress or manufacturing a new one for you to your individual specifications.

Murphy Farm Equipment Boon to Farm Industry

No review of the agricultural interests of this area would be complete without mention of Murphy Farm Equipment Co. at 2609 E. 3rd street in Amarillo. This farm equipment store has met with great favor among the farmers since its inception and daily continues to serve their customers in an admirable manner.

Under direction of managing-ownerL. M. Murphy this agricultural implement house has gained a reputation for complete customer satisfaction. Mr. Murphy has had a wide and varied experience in his business and has surrounded himself with employes who, likewise are thoroughly familiar with farm machinery and tractors. The Ford tractors handled by Murphy are known for their efficiency and economy of operation. Ford farming means less work—more income per acre.

The service department of Murphy Farm Equipment pride themselves on the complete repairing and rebuilding of farm tractors and machinery. The work is done in a modern repair shop and by experienced and qualified mechanics at fair prices.

Both Mr. Murphy and his company have played an important part in the progress of agriculture in this trade area and as such merit the continued good will and whole hearted support of the farmers of the district.

Wes-Tex Grain & Milling Company Aid Farmers

The business of farming profitably has, in the past decade, become a problem of some consequence in every rural community. The successful farmer of today has found it necessary to change his methods and adopt new practices in almost every field of farming activity. This is particularly true in the growing and feeding of livestock and poultry, in this respect experiment and study on the part of the management of Wes-Tex Grain and Milling Company located at 2801 Buchanan in Amarillo has revealed that rations for either stock or poultry must consist of something more than farm grains in the most profits are to be realized.

The personnel of Wes-Tex Grain and Milling Company are authorities on feeds and feeding. No matter whether it is feed to make the hens lay, the cows give milk, the cattle or hogs fat or to keep horses in condition, you can rest assured that they will prescribe the best feeds for the individual requirements in their carefully mixed "ARROW" WES-TEX FEEDS. There is great economy in using these scientifically balanced feeds in addition to the added profits obtained through increased egg production and weight gain for cattle and hogs.

Wes-Tex also offer a ready market to our local producers of grains, they always pay the top market prices.

We are glad to point out this outstanding feed and grain merchant as a valuable aid to our local farmers and feeders and to wish for them many years of continuous successful operation.

The Texas State Penitentiary at Huntsville was built in 1849.

HOLMAN & HAYS
Heating and Plumbing Co.
Plumbing Supplies
Heating Supplies
605 23rd St. Phone 448

PLAX
Famous Finish For ALL Enameling!
Renews old furniture, woodwork, cabinets, walls—dozens of things around your home with magic ease! Economical, too!
Extra TOUGH—and extra beautiful, too! One coat covers! Wears like iron! Easy to clean!
Brighten your home with sparkling, long-wearing Lowe Brothers Plax! Get famous Plax *now*—use it for finest home decoration and protection!

ONLY
per pt.
Enough for a table and four chairs!
FREE!
Ask today for your free copy of "Color Keys" — wonderful new booklet on home decoration and dozens of housekeeping tips!
BURROW LUMBER COMPANY
Tops in Quality · Tops in Beauty

Folks Eat Better Today Than 40 Years Or So Ago

The huge meals Americans are supposed to have eaten 40 years ago or so are something of a legend. According to it, incredible quantities of steaks, roasts and everything else made the dinner table groan three times a day.

The fact is, however, that this year the average American will eat about five more pounds of meat than his forebearer consumed in 1910. And what makes that particularly remarkable is that our human population has increased by 63 per cent since 1910, while the meat animal population is only twenty-seven per cent greater.

What has happened is that, in 40 years, enormous progress has been made in the meat industry in all its branches. Many farmers now market two pig crops a year instead of one. Beef is fattened more quickly. Loss of animals has been reduced through better sanitation and handling methods.

The packers of meat have held up their end too. Meat is a highly perishable food, yet spoilage is virtually non-existent. All of the meat is utilized, and all of it moves into the channels of consumption in wholesome condition. And, finally, the retailer, with his dependable sources of supply, is able to keep on hand just the right kinds and quantities of meat for his trade.

The point is that we Americans eat better, more healthful and more nutritious meals than we ever did before. We consume more of the vital proteins—elements which have a direct bearing on stamina and physical and mental well-being. We're ahead of grandpa!

CANYON TAILORING CO.
1714 4th AVE
PHONE 133
SKILLFUL CLEANING SERVICE
BUFFALO TAILORS
WEST OF MUSEUM
2311 4th AVE
PHONE 36
CANYON, TEXAS

Sam Bass, famous Texas outlaw, is buried at Round Rock, Texas.

Gainesville, Texas, is called the "City of 100,000 Trees."

RADIATOR
Every Type Radiator Repairing
Complete line of Radiators for Cars, Trucks and Tractors
Miller Radiator Service
Distributors for HARRISON & McCORD
813 W. Sixth Phone 6666
"Most Modern Radiator Shop in the Southwest."
No Side Lines

Lindsey Motor Company

Senior Play
On It's Way

The Eagle's Tale

Spring Sports
Off To Start

24th Year | Published by The Canyon News for Canyon High School | Thursday, March 30, 1950

Twelve Seniors, Seven Juniors Make Honor Society

Track Team Vies In Recent Meets

Slack and Abbott Garner First Places at Hereford

The Eagles garnered four points at the Panhandle Track meet Saturday. Landon Barrett vaulted 10 feet for second place and three points. Ray Burrus placed fourth in the shot put for one point.

Last year Canyon finished fourth in district behind Phillips, Hereford and Dumas in that order.

Considering the fact that it was their first meet of the season, the Eagle track team did very well at Hereford, Saturday a week ago. Canyon finished second in a field of three. Dumas had 68 points, Canyon, 42, and Hereford, 33.

Abbott First

Joe Abbott placed first in the broad jump with 17' 7". Harrell "Curley" Slack took first laurels in the high jump with a leap of 5'8", Joe Abbott was third with 5'7½" and Barrett was fourth with 5'7".

Norris Root placed third in the 220 yard dash with a time of 25.9, winning time was 25.5. Richmond Payne took third in the 440, winning time was 58.1. Jerry Harding placed third in the 880, Jim Wooten and John Bryant ran second and fourth in that order in the mile. Leo Erwin placed second in the shot put, the winning toss was 34 feet. Canyon captured three places in the discus with Ray Burrus second, Erwin third, and Harding fourth.

Forfeit in Vaulting

An automatic eight points went to Canyon because they were the only team entered with vaulters. Bob Ratliff ran third in the low hurdles and Barrett placed third in the high hurdles. Robert McClendon was fourth in the 100 yard dash. The winning time for this event was 10.9 seconds. Canyon placed third in both the 440 relay and the mile relay. Abbott, Root, Erwin and Ratliff ran the mile relay. Root, Ratliff, McClendon and Glenn Prater ran the 440 relay.

STAFF

Editor .... Melva Martin
Assistant Editor .... Dana Lee Rice
2nd Assistant Editor .... Peggy Moore
Advising Editor .... Jo Parker
Consulting Editor .... Mary Ruth Hill
Sports Editor .... Mickey King
Exchange Editor .... Geneva Devin
Copyreader .... Peggy Moore
Reporters—Melva Martin, Dana Lee Rice, Peggy Moore, Jo Parker, Mary Ruth Hill, Mickey King, Geneva Devin and Norman Stone.
Mrs. Nora E. Gilmore .... Sponsor

THANKS!

Wasn't it pretty wonderful for the quarterback club to honor our boys, not only with a delightful banquet, but with Adolph Rupp, one of the most inspirational speakers that could be found! We, of CHS, think this was a magical happening for our boys. They did a job, well, and deserved much praise and honor. A banquet coming from the quarterback club has been, for them, the crowning glory of the season. We wish to express our thanks and appreciation for such a "swell" banquet and for the wonderful support given our boys during the season.

Thanks, one and all. Let's be a repeater for these honors next year!

Averell Harriman, U.S. Special Representative of the Marshall Plan in Europe, finds that his name now is being mentioned as a possible candidate for Democratic nomination as Governor of New York. Mr. Harriman had been suggested as a future Secretary of State if a vacancy should develop in that job.

Governor Receives Farmers Degree

Seated: Governor Shivers; standing: Kenneth Gregg, state president of FFA.

* * * *

Governor Shivers received an Honorary State Farmer's Degree, while guest of honor of the Texas Future Farmers Contest at Huntsville. He spoke in general assembly on Saturday, March 18, in Sam Houston College auditorium during the leadership contest.

Governor Shivers is intensely interested in the agricultural future of Texas and expressed great appreciation of Future Farmers and vocational agriculture's program of work. He was introduced by Newton Harrell, father of Ed Harrell.

The Canyon Junior conducting team was present on this occasion to see the governor.

The FFA chapter of Canyon Public School has accomplished many worthwhile things this week. Some of the honors they have received are: first in Junior and Senior conducting and in Junior Farm skills, also Senior skills placed second in the district. In area, the Junior chapter conducting took second place; the Senior conducting team and Junior farm demonstration both took third place. In a livestock judging contest in Amarillo, Canyon placed 9 out of 47 chapters. Donnie Stroup rated third in beef cattle. Some others, who placed in the contest for Canyon were: John Brandt, Bill Thompson and Tom Wright.

Singers, Dancers Will Present Program in Assembly Friday

The Slavonic Quartet from New York will present a gay and colorful program to the student body in assembly Friday.

Composing the quartet are: Volodimir Lazer, a Jugoslavian dancer who has traveled all over the world with theatrical groups; Zenia, a soprano who studied voice with Madame Korecka, a well known European opera singer; Ursula, a Czechoslovakian character dancer who began her career at the age of ten; and Michael Skerr, a Ukaranian singer, accordianist, and comedian.

Dressed in the beautiful costumes of their native lands, they will present a fast moving program climaxed with a whirling Gypsy dance.

Grade Notes

A fairy operetta, "Dream Bogs," will be presented by the two first grades on Thursday, March 30, at 1:30 o'clock, in the High School Auditorium. Patrons and friends are invited to attend.

Jimmy Reed of Mrs. Iverson's room has been absent from school, because of the mumps. Mrs. Ford has been teaching while Mrs. Iverson has been absent with the mumps also.

Both fifth grades have been practicing for the spring program to be given Wednesday afternoon.

Mrs. John Davis' 6th grades have been having a game of baseball between the boys and the girls.

Joseph La Fonte is moving to Houston. Joseph has been giving several exhibitions with his Yo-Yo, he has recently won several ribbons at Houston, with his Yo-Yo.

Patricia La Fonte is moving to Houston Saturday.

The children in Mrs. Goodman's room have been writing letters to friends and relatives. They have learned to address envelopes which were mailed at school.

Edwina Hugg is out of school due to illness.

Ag Students Enter Judging Contest

Bill Thompson tied for high man in a Milking Shorthorn judging contest for breeders held at the farm of Marion Bruce last Monday. The entire team as a unit placed fifth.

Five other teams tried out. Claude and Randall 4-H Club tied for first place honors.

In the Senior judging team the following boys entered: Leo Erwin, Bill Thompson, Don Johnson, Harrell Slack, Ray Thomas and Landon Barrett. Those belonging to the Canyon Chapter of the 4-H Club from the Junior High school are: Teddy Lowes, Jim Reynolds and Larry Stroup.

Fred Vinson, Chief Justice of the U.S., is credited by some of the President's closest associates with urging Mr. Truman not to discourage disagreements between Defense Secretary Louis Johnson and State Secretary Dean Acheson. The Chief Justice, who has taken an increasing interest in foreign policy since Mr. Truman talked about sending him to Moscow, is described as feeling that the Defense Secretary needs some check on his power.

Students Aid Jr. Red Cross By Giving Donations For Box

"Give to the Red Cross and you give to a worthy cause." With this thought in mind the students of CHS gladly gave 25c offerings and attended an assembly program sponsored by the Jr. Red Cross last Thursday.

Billy Samples, junior representative or the organization, acted as master of ceremonies.

To start the ball rolling, Miss Elliott directed the choir in singing "Battle Hymn of the Republic" and "Joshua Fit the Battle of Jericho." Then Donald McDonald warbled to the tune of "Six Times a Week and Twice on Sunday."

A quintet of girls composed of Merle Bullard, Florence Coffee, Donna Erwin, Barbara McDougal and Joyce Thurman melodiously told all about "Grandma." Next Penelope Q. McSnodgrass from Umbarger, alias Dana Lee Rice, lectured to all unmarried females on the subject, How To Get Married. A trombone solo, "Castles In The Air," by Archie Phelps was the next attraction on the program, followed by a number, "Castilla," played by an ensemble of the band including Jerry Martin, J. T. Maddux, James Miller, W. M. Thompson, Leroy Dickerson and Archie Phelps.

Reaching the conclusion mark, Donna Erwin tickled the ivory and out came "Saber Dance Boogie."

Rolling System Is New Reducing Plan

What is your favorite exercise? Could it be rolling down the stairs? Peggy Moore and Berkeley SoRelle seem to think that this is an excellent way to keep a slim hip-line. Berkeley was so embarrassed when he hit the bottom of the north stairs with an earth-quaking thud that he apologized to Mrs. Miller for disturbing her class.

When Peggy got desperate for a way to reduce and tried the rolling method, she had Mrs. Beard and Mr. Garrison thinking she had broken a leg.

Since they came out so well in this preliminary contest, they are thinking seriously of starting from the third floor instead of the second and seeing who can reach the bottom first.

Mr. Miller has graciously volunteered to stand by with first aid kit in one hand and telephone in the other just in case someone should get in the way.

It is not known how many pounds per step can be lost by this system, but tests will probably be made to determine how it ranks with steaming in a Turkish bath.

For the outcome see Peggy Moore and Berkeley SoRelle.

Parker, Rice, Devin Receive Honorable Mention in PHSPA

Three CHS journalism students received honorable mentions at the PHSPA meeting at WTSC Saturday. Geneva Devin for feature writing; Jo Parker and Dana Lou Rice for sports writing.

In the morning sessions Charles A. Guy explained various fields of commercial journalism. He also predicted that the large newspapers will dominate in their fields. Journalistic students will have to be experts to hold positions.

Lunch was served at 12:15 in the Canyon High School Cafeteria where contestants were selected as comic strip characters and nomination speeches were made for next year's candidates.

Miss Loula Grace Erdman addressed the first session of the afternoon on "Where to study to become a writer."

Then the group attended various sectional meetings. The activities were concluded with the awarding of prizes at the Branding Iron Theater where free cokes and candy were served.

Britain's Winston Churchill, despite his 75 years, is not in a hurry to upset the present Labor Government. Conservative strategy in forcing votes of confidence on policy issues is to snipe at and harass a shaky Government on a timetable that would lead to an election in the autumn of 1950 or spring of 1951.

1950 Volleyball Co-captains

Joanna Haines

Bobbie Gene Ford

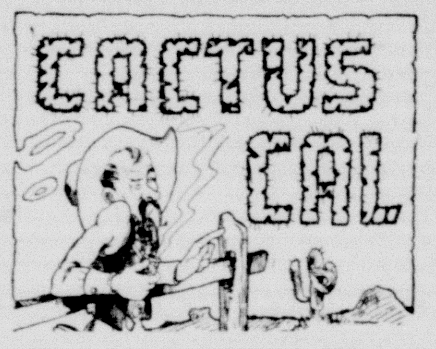

Along with the dirt, rubble and sech thet tha' wind done blowed in the air, here's a few lil' juicy items thet ah'm gonna pass on ta' you all. Hyar they air!

Have you noticed how often Archie Phelps and Annell Pond have been together lately? Is this another case of puppy love?

Nora Dell Ruthardt and Billy Samples seem to be peeking at each other between classes.

It's a hard decision between Bill Gibson and Wayne Ladehoff, isn't it, Virginia Thomas?

Jimile Jennings and Donnie Stroup are still going steady.

Travis Payne and Teddy Howell were together at the FFA-FHA party Friday night.

Hollis Maynard of W. T. High and Shirley White made the rounds (that is, seeing the city of Canyon) together Sunday.

First dates, kisses and boys in general, were the topics of conversation at Billie Graham's slumber party last week. For more information see Betty Graham.

Laura Kinney surely had fun coming back on the bus after the seventh grade party. Didn't you, Laura?

Vernon Patton of Tulia, and Linda Dooley were together Thursday and Friday nights.

I surely would like to know whose boy friend, Bill Jones of Amarillo, is, Bennie Boswell's or Dixie Whitman's.

Judy White was with Shirley Sheets, of W. T., Sunday.

Geraldine Pope has been seen riding around with A. J. Baughman, from Amarillo.

Senior Personality

Name: Ann Freeman
Favorites:
Food: Ice cream
Drink: Water
Actress: Jane Wyman
Actor: Tom Drake
Boy friend: No particular one
Song: "Without a Song"
Ambition: Best Home Economics teacher in the state
Sport: Swimming
Ideal Person: Too many
Color: Yellow
Hobby: Reading
Author: None
Radio Program: Lone Ranger (It's the only one I ever get to listen to).

Troy Burrus and Joe Abbott have recently received a letter which invited them to attend the spring basketball try out at Houston University with all expenses paid. They will leave sometime in April.

Britain's Studio has put on a display in their window to honor the Eagles for winning the Class A Basketball Championship of Texas. The display consists of pictures and trophies that the Eagles have won.

Republican Senators did not direct much of an attack against John L. Lewis when he cracked the Republicans - sponsored Taft - Hartley Act, because Mr. Lewis is considered a good party member. Democrats laid off criticism because they helped him get what he wanted by knocking big loopholes in the Taft-Hartley Act.

Mystery Intrigues Awed Spectators

"Creeps, what's making the tower bell ring?" This and many other exciting questions will keep you surrounded by a cloud of dangerous mystery and intrigue the night of the Senior Play. "Night of Terror" will give you chills and thrills such as you've never had before. Your spine will tingle, your hands turn to clammy goose flesh, and your scalp will crawl as the horror of a baffling murder case unfolds its treacherous and slimy plot.

After effects are likely to be felt for weeks by many of the more "weak-hearted" specimens of humanity from seeing the play.

Expert actors and actresses of the highest caliber will render their interpretations of some of the most unique and evil characters ever to emerge from the pages of a playbook. So come, one and all, for an experience simply "out of this world," and be prepared, friends, for "A Night of Terror" such as you have never spent before.

SIX TEAMS PARTICIPATE IN CHS INTRAMURALS

The annual CHS basketball Intramurals for 1950 got underway Monday, with six teams participating. They are as follows: Arkansas, Rice, Texas, Alabama, Tulane and Tennessee. Tennessee holds the present title with J. N. Pope, Norman Stone, Dwane Howard, Larry Prater, and Jim Russell as the starting five.

The games are being played in the high school gym at noon every day. A schedule has been posted on the bulletin board. The tournament is scheduled to be over, Friday. The awards have not been chosen yet for the winners and the all-tournament players.

Seventh Grade Band Attends Clinic at Tulia Last Tuesday

The Seventh grade band of Canyon Junior High school entered a band clinic at Tulia Tuesday. M. J. Newman of West Texas State College served as clinician.

The band entered sessions of concert work, marching, sessions for various instruments, and ended the day with a parade.

Bands from Tulia, Wildorado, Happy, Kress, Dimmitt and Canyon participated. Students from Canyon were: Leroy Burrow, Betty Burrus, Jean Davis, Will Devaney, Joe Dickerson, Jimmy Gibson, Mona Beth Gillham, Lucy Hollabaugh, Larry Hungate, David Miller, Al Meyers, Billy Partridge, Bobbie Pond, C. G. Pond, Alice Simms and Zora Lou Stone.

Sophomores Are Eligible For Probationary Roll

"To be selected as a member of the National Honor Society is the highest laurel the school can bestow upon you," stated J. E. Miller, principal, to a group of students who had recently been selected as members of that society, Wednesday, in Mrs. Nora E. Gilmore's room.

Twelve seniors and seven juniors are in the group. The seniors are: Mary Ruth Hill, Shirley Priddy, Bruce Winn, Geneva Devin, Martha Hales, Mary Funston, Donna Erwin, Melva Martin, Sue Jennings, Peggy Moore, Dana Rice and Shirley Dixon. The juniors are: Linda Dooley, Don Johnson, James Miller, Billy Morton, Archie Phelps, Anita Ruthhardt and Jimmie Wooten.

Qualifications for membership in the Honor Society are scholarship, leadership, and character. Another necessary requirement is an average of 85 or above throughout high school.

High school teachers submitted names of the students they considered eligible, and a committee composed of Mr. J. E. Miller, Mrs. A. K. Knott, Mrs. Nora E. Gilmore, Mr. T. L. Devin and Mrs. Cecil Simms, made the final selection of those who became members.

At the next meeting of the counsel, probationary members from the sophomore class will be elected. If these students live up to expectations, they will become permanent members next year.

Canyon Volleyball Squads Tilt In Last Week's Tournament

The Canyon High A and B Volleyball teams entered the Amarillo volleyball tournament at Amarillo the past week-en.

In the first game series, the A team defeated Lakeview winning two games out of three 15-2, 15-7, 17-15. Their next game was with Amarillo, they lost 15-7, 15-2, thus putting them out of the tournament.

The B team was defeated by Memphis in its first game, 15-13, 15-3.

Bobby Gene Ford made the all-tournament team for Canyon.

The Eaglettes are playing two games this week. Tuesday Phillips was their foe and Thursday, they will meet Amarillo.

Saturday, Canyon will journey to Phillips to compete with other teams in the Phillips High School Invitational Tournament.

Society Sue

With spring making its 1950 debut, Canyon High is budding out in colorful ensembles.

Sue Jennings looks striking in her blue grey and brown check gingham dress. It has a flaring bertha collar and gathered skirt.

An aqua dress certainly complements Elaine Cundiff. Incidentally, she has received many compliments on it.

Mary Hill wore an aqua T shirt with bright, orange stripe and matching orange anklets last Friday.

Travis Payne, not to be out shone, sported a loud orange western shirt with embroidered flowers, Monday.

Troy Burrus, Bruce Winn and Harrell Slack have brown shirts with flowered designs.

Joe Abbott's white T shirt with fuchsia and black stripes has caused comment from both students and teachers.

Faye Gunter presents a perfect picture in her black and silver striped taffeta dress. Her black ballerina shoes with silver drawstrings match well.

President Truman is disturbed by the fact that leading Democrats in Congress are not rising to the defense of his Department of State and its Secretary in a period of Republican attack.

PANGBURN'S CANDY
for
EASTER
also
King's Men's Cosmetics
BUFFALO DRUG
"Where you always meet a friend"
Phone 6

GOOD SELECTION OF
USED CARS AND PICKUPS
1407 4th Ave.
SAMUELSON MOTOR CO.

BOY, OH BOY!
These Vitamins recently arrived makes our appetites good.
Coffee—all kinds *Gerber's Baby Food*
Fresh Eggs — 32c
Garden and Flower Seeds
Drinks, Ice Cream and Picnic Supplies
Crepe Paper and Sewing Needs
PRICE GROCERY
Across from High School

Pleasant Valley Feed & Lumber Co. Merits Farmer-Builder Praise

The Pleasant Valley Feed and Lumber Co., 221 River Drive in Amarillo are most complete in their service, handling a line of quality lumber, millwork, paint and building materials as well as builders hardware.

This concern is also well known among the farmers, poultry raisers and feeders as headquarters for the famous FUL-O-PEP stock and poultry feeds which contain only the very highest quality ingredients and are mixed to a scientific formula to provide the maximum of feeding efficiency at the very lowest cost. FUL-O-PEP feeds are known the country over for the fine results obtained by their users and Tom Warnick or any of the force at Pleasant Valley Feed and Lumber Co. will go into the problems of feeding with you and recommend the very best FUL-O-PEP feed for your particular purpose whether it is starter for your baby chicks, egg mash, dairy rations or feed for horses.

Pleasant Valley feed and Lumber Co. have built a reputation throughout this entire trade area for complete customer satisfaction, the very best of service and are praised by their friends and customers for their open and above-board policies. It is because of these attributes together with quality merchandise that they have been able to build the splendid business that they enjoy today.

City Machine & Welding Works Tops in Their Line

Operating a machine shop and welding service City Machine and Welding Works, owned and operated by S. S. Siebel, at 1400 N. E. 3rd in Amarillo specializing in electric and oxyacteylene welding and also a most complete machine shop service performing tank and boiler repairing, truck, tractor and road machinery welding and repairing as well as fabricating irrigation well casing and doing repair work on irrigation well pumps in the field.

City Machine and Welding Works portable equipment used in the field as well as their welding and machine shop equipment is the very latest and their machinists, welders and mechanics are thoroughly experienced. S. S. Siebel has been in business for the past 30 years and his company can be depended upon to do their work in strict accordance with specifications and to the entire satisfaction of the customer.

Mr. Siebel invites inquiries on the various kinds of work performed by his concern and is always glad to make recommendations and furnish estimates.

We congratulate Mr. Siebel and his progressive organization on the splendid reputation that they bear and for their good workmanship and fair dealings.

Judges are apt to be naive, simple-minded men.—O. W. Holmes.

C. G. Barger, Progressive Concrete Contractor

When a complete concrete and paving contractor is required in this area the name of C. G. Barger, 1007 N. Polk in Amarillo is mentioned and because of his skill, modern methods and straight forward business policies his services are in big demand. They specialize in all types of cement work, including paving of roads, driveways, floors, foundations, colored sidewalks, water tanks and swimming pools. He has served the general contractors and builders by handling sub-contracts for them on their concrete work. His equipment is the latest type and all work is expertly supervised. The general contractors in this territory have learned that by sub-contracting their concrete work to C. G. Barger that the job will be done efficiently and in record time, meeting all inspection requirements.

This aggressive concrete contractor has never made price a factor in obtaining work, however, those who have used their services say that their charges are in line, often lower than those not so well qualified.

We take pleasure in recommending to those anticipating building or having concrete work done, that they contact C. G. Barger who is glad to furnish estimates and give advice without obligation.

Tom & Rays Sporting Goods Headquarters

One of the leading sport shops in this area, and one convenient to our sportsmen is Tom and Rays Gun and Key Shop located at 210 W. 6th in Amarillo.

Specializing in hunting and fishing equipment this store has become a mecca for sportsmen. The efforts of both Tom and Ray together with their "sports know how" has been the reason for many men in this territory taking to hunting and fishing with the proper equipment and advance knowledge as to how to properly use it and enjoy these great sports.

At this store hunting and fishing enthusiasts may completely equip themselves for their favorite pursuit. They will find a complete line of all kinds of guns and fishing tackle as well as KELSON KRAFT boats which are made of strong plywood and covered with that tough and lasting material FIBER GLASS, they have a complete selection of MERCURY outboard motors and give the best of service on this popular motor. They operate a complete gun repairing department and firearms efficiently repaired and rebuilt. Also locksmith work is done; keys "made while you wait."

We feel no higher tribute could be paid a firm than to have customers say "They Are the Best in the Business." Echoing this phrase is our way of commending Tom and Ray's Gun and Key Shop to our many readers—they have "Everything for the Sportsman."

Build, Buy, Live in Canyon!

Ticklers — By George

"That's Sergeant Cameron, the famous mounted police. . . . He always brings in his man!"

Lone Star Trailer & Mfg. Co. Are Aid To Progress

Of great help to the agricultural interests and the general development of the Panhandle Lone Star Trailer & Mfg. Co., 206 E. 36th in Amarillo have not only gained prominence but have made an outstanding record. They manufacture all types of truck beds and bodies and do a general repair business on them—welding, rebuilding, painting, etc. They handle HERCULESE JDX hydraulic hoists for all types of truck bodies, FARMERS' FRIEND, cable hoist for trucks or trailer beds and can be used with grain blowers, post hole diggers, gin poles, grain augers, loading scoop. The line of winches can be quickly unhooked and used for pulling purposes without underthreading. They also have BALDWIN hydro-electric truck bed hoists and the well known BALDWIN "Center Drive" grain loader, granary gate hoppers.

Lone Star are manufacturers of the ROW CROP WEED KING which is available in either two or four row . . . it is sturdy, durable, easily assembled and adaptable to many uses. It has an adjustable rotary hoe to break crust so young crops can come through and rid the row of small weeds. With the use of the discs it will throw dirt to or from the plants or may be used for irrigation. It plows or sweeps to till or stir the soil. With the knives, all growth between the rows may be cut. They also manufacture the SOIL KING which is durable, simple to operate, adaptable and flexible and may be used for any soil conservation, subsoiling on contour, soil mulching is adaptable for spiking orchards and alfalfa.

The high quality of Lone Star Trailer and Mfg. Co. products and their repair service most efficient coupled with the progressive policies inaugurated by the general manager W. T. Gassaway makes this Panhandle industry outstanding and a real aid to the progress of our farmers nad entire community.

Home Beautification Aided by New Amarillo Lumber Co.

Home beautification and modernization of business buildings has become one of the most important activities of Amarillo Lumber Co. (successor to the John Maynard Lumber Co.) located at 800 West 5th in Amarillo. This new modern lumber concern who started in business January 1st of this year has already gained popularity for the valuable advice given home builders and those contemplating remodeling their homes or business buildings.

With its modern and complete yard they can supply not only high quality lumber but also shingles, window units, doors, kitchen cabinets, mill work, glass, builders hardware, roofing, insulation, paint, cement and fence posts.

The officers of Amarillo Lumber Co., Walter E. Wirtz, president; M. F. Wirtz, vice-president and Fred Lyon, secretary-manager have had wide experience in the lumber and building field. Their service department will assist in giving information on F. H. A. financing for remodel and new construction jobs. They will also furnish estimates and give exact cost of material needed in your plans and will gladly supply information and make recomendations for your construction needs.

The rapidly gaining popularity of Amarillo Lumber Co. with contractors and builders in this trade area is in itself a high recommendation of their quality products, fair prices and open and above-board business policies. We wish to congratulate the management of this aggressive new lumber company and wish for them every success that they so justly deserve.

Dodson Chemical Company Handle Outstanding Lines

Keeping step with the progress and growth of the Panhandle is Dodson Chemical Co., 1022 W. 5th in Amarillo who are among the largest manufacturers of chemicals for farm and industrial use, also janitors supplies, in the Southwest. Their vast line includes brushes, brooms, mops, mop buckets and wringers, every type of soap, floor cleaners, DODCO'S waxes, furniture and metal polishes, disinfectants of all types, deodorants, a full line of insecticides and sprayers, floor seals and finishes, STEEL COTE industrial paints, sweeping compounds, floor machines and many other chemicals, sanitary supplies and equipment used by industry, dairies and on ranches and farms. They handle the popular JOHN BEAN & HUDSON power spraying equipment for livestock and also a complete line of sprays and insecticides for livestock, dairy and farm use as well as for growing crops. We suggest to our readers, particularly at this time of the year, that they consult with Mr. Frederick Dodson of this agressive concern as to the proper spray and equipment to be used. You will find him thoroughly familiar with your crop and livestock spraying problems and recommend the proper material as well as the most effective equipment for your purpose.

Starting from a small beginning this company has forged ahead to a commanding position and is today admirably serving the Southwest. They have gained a reputation that is well merited and the credit for the high niche that the firm occupies should go to Frederick Dodson and his efficient organization. They are always striving to improve customer relations and they have been highly successful in this respect. We are glad therefore to honor Mr. Dodson and the chemical company bearing his name and to wish for them many years of continued successful operation.

NO SALE

Wife: There is an old clothes man at the door, dear.

Hubby: Tell him I've got all I need.

FATAL SUGGESTION

Newbride: Oh, Bob, I need a new dress.

Hubby: Dress, dress—nothing but dress. Haven't you a mind for anything higher?

Newbride: Higher? Of course, a hat, too.

To Relieve Misery of COLDS take 666
LIQUID OR TABLETS—SAME FAST RELIEF

The Hub is Leader In Men's and Boys' Styles

The well dressed men and boys in this trade area have learned that they can always depend on The Hub—Quicksilver - Smith Co., at 604 Polk Street in Amarillo for the best in style, quality and fit in handsome suits by Botany, Stein Bloch and Eagle. . . . Sport Coats by Goldsmith and Botany and Slacks by Hirshey, Mayfair and Botany.

The Hub has become increasingly popular because it is exclusively a men's and boys' store, and Howard Smith, the manager, who has had many years experience, sees that the large stock is of the very latest and that a wide selection is carried . . . even in hard-to-fit sizes.

The Hub's shoe department has the newest in Freedman Shoes, Westex and Nacona Boots, and the Furnishing department, one of the most complete in the Panhandle, features Knox Hats, Mark Twain, Enro and Wings Shirts and Regal Neckwear.

The boys department features the latest togs for boys and very young men including the Famous Names of Tom Sawyer, Donmoor, Palm Beach, Botany "2 to 22" Deluxe, Maurice Holman, Calvin Clothing, and others.

Under Mr. Smith's able management this store has established a policy of keeping the stock fresh with the newest and smartest men's styles.

With Easter and Spring just around the corner, and according to Howard Smith, the spring stock of suits, sport coats, slacks and all the fixin's you'll need is one of the largest and most complete to be found anywhere, and we recommend to our readers that they go to the Hub to select their Easter and Spring Wardrobe.

Wm. F. Ford Lumber Company Building Supply Leader

The William F. Ford Lumber Co., 1707 W. 7th in Amarillo, is a concern that is ever willing and able to cooperate with contractors and prospective home builders. They enjoy an enviable reputation in this area because of their many years of square dealing. Their business methods are as substantial as the material they sell. Ford realizes that a satisfied customer is his best advertisement and he directs every effort towards this end.

They carry everything for the builder; a complete stock of lumber, millwork, plywood, window units, screens, hardware, carpenter tools, paints and varnishes, a wide selection of roofing material and a general line of building materials. They invite consultation about repairing and remodeling and arrange attractive terms on repairing and remodeling jobs with no down payment and 36 months to pay. They arrange F. H. A. home loans. They are always pleased to furnish stock plans on all types of building.

A more complete building service could not be imagined and the management has put customer satisfaction above personal gain, in this they were wise and the public has accepted the Ford endeavor and has made the firm theirs for construction and remodeling projects.

This aggressive lumber company are pleased to recommend competent carpenters and painters and remember too, they are always willing to assist you in planning and financing your home or commercial building.

Fort Parker, five miles north of Groesbeck, Texas, has been completely restored from pioneer days.

Thrifty Sale at Phillips Furniture Store

Whether you contemplate buying an ash tray or a complete outfit for your home you are always welcome at "Phillips Furniture Store, 411 W. 7th in Amarillo "the home of quality furniture." Merchandise is no better than the reputation of the firm selling it and in this instance those who have made purchases from Phillips Furniture Store are always happy to recommend them to others because of their high quality and wide selection of living room, bedroom and dining room furniture, mattresses, floor coverings and complete stock of home furnishings and at down-to-earth prices. During Aprill they will have drastically reduced the prices of their regular stock, not just a lot of extras and odds and ends, and our readers are invited to come in and look around—you will see many useful articles that you really need at a price you can pay.

In addition to their complete line of new quality furniture Phillips Furniture Store also buy, sell and exchange used furniture. Maybe that article of furniture you don't need would help toward buying something that you really want. Why don't you drop in to Phillips the next time you are in Amarillo and talk to them about exchanging your old furniture for new—they will be glad to give you a fair allowance and you can have that new sofa, bedroom suite, rug or whatever you might need.

OUCH!

He: I was up at the zoo yesterday watching the monkeys, it was very amusing.

She: It must have been—to the monkeys.

Attention....

School Patrons

If you have, or know of a child whose sixth birthday comes between last August and next September and his name has not been taken for the school census, please drop me a card at once — giving name and address.

I am sure there are a number of six year old children that I have missed.

Or if you know of any child of school age, 6 to 18, who has not been enumerated won't you please let me know.

Each one may mean aid for our school. Let's get them all.

LEE FOSTER

Canyon Independent School District

Last Call...

FOR

1950 Auto Plates

Please bring your Certificate of Title with you when you come after your 1950 plates. It will save much time.

April 1st

is the deadline for 1950 auto plates. You must have plates on your car, or be subject to arrest.

Be Sure That You Register Cars and Trucks in County of Residence, as Required by State Highway Department.

Put your new plates on your car at once.

M. E. Cantrell

Sheriff and Tax Collector, Randall County, Texas

WEAVER'S HOME & AUTO NEEDS

Gulf Products, Furniture, Appliances

Phones 404 — 700 **Canyon, Texas**

Pump & Power, Inc. Popular With Farmers

With the constantly increasing use of irrigation in the Panhandle which brings about an ever increasing demand for a complete, efficient and reliable service to our farmers and meeting this demand most admirably is Pump & Power, Inc., located at 613 Lamar in Amarillo. They drill irrigation and water wells using the most modern equipment and experienced drilling crews, also service and clean wells. They are dealers for the well known DAYTON line of water systems, pumps, water softeners and cellar drainers. Pump & Power, Inc can drill the well and install the complete water system in your home, even to supplying the latest type bathroom and kitchen plumbing fixtures. They also handle the popular line of GOULD shallow and deep well pumps. They sell and install SOFTest water conditioners, which makes good water a certainty and softens the hardest of fresh waters, removes iron, manganese and light sediments all in one easy operation.

S. J. M. Chunn the manager of Pump & Power, Inc. is glad to consult with prospective customers on irrigation, home water systems or give details on ONAN electric plants for farm use. You will find Mr. Chunn's wide experience in this field enables him to render a valuable service in recommending the proper installation for your individual need. They have recently added to their extensive line ZACUZZI Submersible turbine and REDA electrical pumps.

Pump & Power, Inc. maintain a complete repair service for all types of irrigation engines and home water systems, pumps as well as their well cleaning service. They answer service calls in the field promptly and their mechanics are thoroughly experienced and their charges are always reasonable.

We want to congratulate Mr. Chunn and Pump & Power, Inc. for the valuable service they render to our farmers and wish them continued success in the future.

Ramsey Floor Covering Co. Most Popular Firm

Old floors made new, new floors made beautiful is the well merited claim of Ramsey Floor Covering Co., 911 W. 10th Avenue in Amarillo. Their stock of asphalt, cork and rubber tile, linoleum and sheet rubber are as complete as any in the Panhandle. Their staff of skilled craftsmen are trained to properly lay these floor covering materials expertly, which not only adds to their appearance but lengthens their wearing qualities. They also handle venetian blinds for all purposes—homes, offices and stores. Their slogan is "Large or Small We Have Them All." They feature the nationally known quality custom built venetian blind FLEXLUME in both aluminum or wood.

If you are planning on remodeling your home or building a new one, by all means consult with Ramsey Floor Covering Co.—find out just what kind of floor coverings and venetian blinds will serve your purpose best. They will gladly show samples and furnish estimates without obligation.

This popular concern have covered the floors and installed venetian blinds in some of the better homes as well as the stores and offices in this territory and their customers are not only pleased with the high quality of the products but also with the good service and fair prices. We compliment this outstanding Amarillo concern on their quality merchandise and splendid service and recommend them to our many readers.

Senator Claude Pepper, who is having trouble in his renomination fight in Florida, has obtained a promise from Majority Leader Lucas of the Senate to delay consideration of civil-rights legislation until after the Florida primary, May 2. Civil rights has proved to be a hot issue in Florida and he wants to get off the hook.

O. E. Elliott Leading Masonry Contractor

Throughout this area the name of O. E. Elliott, 2802 Washington in Amarillo has been connected with masonry work. Not only has Mr. Elliott seen the rapid growth of Amarillo and the entire trade area, he has actually been responsible for brick, tile, stone and glass block work on many of the large commercial buildings as well as residences.

General contractors as well as individuals know that when O. E. Elliott has been given the masonry construction on any building job that not only will the material used stand up under every test but the actual work will be done by experienced craftsmen and supervised at all times by Mr. Elliott. Satisfaction thus ensues at the completion of each job and is directly responsible for the splendid reputation that O. E. Elliott and his organization enjoy today.

This masonry contractor is willing at all times to make estimates and give good sound construction advice based on his long experience to those who contemplate building a modest home or a large commercial building.

Amarillo Flying Service Features Crop Spraying

Kenneth Brown and John Scamahorn who operate Amarillo Flying Service and located at the Amarillo Municipal Airport have a most efficient crop spraying service which is available to farmers in the Panhandle. This service may be contracted for by the season and is performed by highly experienced pilots with the latest type of spray equipment.

Amarillo Flying Service also operate charter service to all points for either business or pleasure. They have the latest model single and multiple planes which are kept in top condition at all times and their pilots are fully licensed and thoroughly experienced.

The flying instructions offered by this outstanding concern is approved by the C. A. A. and under the G. I. Bill. Veterans may avail themselves of this superior flight training and either Mr. Brown or Mr. Scamahorn will be glad to give complete information and assist the prospective students in any way possible in making application for this training. Non-veterans may also take this course at a most reasonable cost. Every possible assistance is given students and the practice flying time is also quite reasonable in cost. A call on this aggressive flying service at the Amarillo Municipal Airport will give you full information regarding their many services.

Texas Sand & Gravel Co. Render Good Service

Builders and contractors who appreciate the added profits that are possible through the use of quality materials purchased from firms that give speedy, dependable delivery service always contact Texas Sand and Gravel Co. in Amarillo.

This concern supplies clean, washed sand and gravel in large or small quantities, guarantees their material will be on the job at the time promised and that weights will be correct. They furnish coarse filler rock, fine or extra fine screen gravel, all types of washed sand. You can be assured that you will have delivered exactly what you order. This firm also furnish fill or yard dirt with the same promptness.

Texas Sand & Gravel Co. list many satisfied customers in this area and invite inquiries for material in their line and assure their new customers the same good service that has been responsible for their constantly growing business in the past.

See
ED WEEKS
at the
CITY BARBER SHOP

Court Holds Fate Of 'Bubble-Gum' Fund Left to Kids

WINCHESTER, VA.—On Virginia's highest court rests the faith of 400 children at John Kerr public school. For the children are hoping the court will return to them the $85,000 "bubble-gum trust" left them by "Old Man Henry."

They were disinherited under ruling of a corporation court judge who ruled that the strange bequest of the late Charles B. Henry was invalid. The judge awarded the estate to Henry's relatives.

When Henry, an 80-year-old curbside merchant, died he specified in his will that the income from his estate should be divided each Christmas and Easter among the John Kerr pupils.

He wanted them to spend it as they chose—on "bubble gum or toys," or otherwise. He just wanted them to "remember old man Henry." Each child would have received under the bequest between $5 and $10 a year.

The lower court judge ruled that the trust fund was not a charitable trust, that it did not provide for educating the children, and that the net effect would be to tie up Henry's estate for all time. Thus, he said, it violated the rule against the creation of perpetuities.

Attorneys for the Shenandoah Valley National bank, trustee said, however, that they probably would appeal the decision to the Virginia supreme court.

Suit in the case was brought by Mrs. Harriett H. Taylor, Winchester, first cousin of Henry, and other kinsmen.

Bachelor Comes to Work, Turns Out as Baby Sitter

OMAHA, NEB. — Charles Padgett, 35, a bachelor, came to plaster a ceiling and stayed three days to sit with seven children.

That was the story he told authorities after three days of diaper changing, cooking and "playing with the kids."

Padgett said he went to the home of Mr. and Mrs. Kenneth Durbin to do some repair work. Mrs. Durbin left the house to "go down town." She asked Padgett to watch her seven children ranging in age from 11 years to 10 months. She said she'd be "right back."

But, Padgett said, she didn't come back.

"I finally put the kids to bed after I'd fixed dinner," he said. "I kept watching for the mother. The kids were swell. I even got used to diapers."

When juvenile authorities heard of the plasterer's plight, they came to the rescue.

New Auto Speedometer Idea May Add to Highway Safety

SILVER CREEK, N. Y.—Development of a new auto speedometer device may help cut down the country's traffic fatality toll.

A gadget which constantly projects in brilliant illumination the changing reading from the dashboard speedometer to a tiny metal screen on the windshield has been put into production. The dime-sized screen is fastened about two inches below the driver's normal line of sight.

The relatively inexpensive accessory is hailed by the concern's president, Lawrence Schmitt, as "the first basic improvement in speed since the advent of the magnetic speedometer decades ago."

"The automobile driver now can keep his eyes on the road where they belong at all times and still know his exact speed," Schmitt said.

Kentuckians Asked to Give Babies' Weight at Birth

LOUISVILLE, KY.—Kentuckians have been asked to include the weight of their babies when giving information for birth certificates.

J. F. Blackerby, registrar of births and deaths at the state department of health, said the request was in line with a nationwide campaign to find causes of pre-maturity, leading cause of infant deaths. The information will be valuable in setting up a program to reduce the infant death rate, he said.

Blackerby reported new forms for certificates in use since January 1 have a section for such information at the bottom of the certificate, labeled "For Medical and Health Use Only."

Information in this section is confidential, he said, and is not included when copies of certificates are issued.

14-Year-Old Boy Steals $28,000 Fishing Trawler

DUNDEE, SCOTLAND.—The 14-year-old sea-lover whose three-day solo voyage made him seasick pleaded guilty to a charge of stealing the $28,000 fishing boat in which he sailed half-way to Denmark.

Johnnie Guthrie said he stole the trawler Girl Jean. The trawler Reptonian found him stranded three days later 200 miles out in the North Sea and towed him back.

Johnny was taken to a remand home—British equivalent of a reform school.

Television called biggest effect on family habits since auto.

Steno Writes Sky-Ad Letters Two Miles High

INDIANAPOLIS, IND. — It's a stenographer's business, of course, to write letters—but when one writes letters in the sky which are one mile wide and two miles high, that certainly should entitle one to a designation as a unique stenographer.

Betty Pettitt is the stenographer who writes those huge letters in the sky. The trim, brown-eyed pilot-secretary is the only skywriter in Indianapolis and, she believes, the only woman skywriter in the business.

A 35-year-old brunet, Betty's entire aerial career has been happenstance. Born in the Adirondacks, near Saranac Lake, N. Y., Betty loved the sky and admired women fliers. But she had spent seven years helping a music foundation in Newark, N. J., before she went overboard for flying.

One of her two sisters got her a pass on a flight to Montreal. That did it. Betty started pilot's training, got a private license in 1943 and enlisted as a women's air force service pilot the following February. After that, she tested planes. When the Wasps were disbanded, she stayed on at Napier Field, Ala., as a Link trainer instructor for a year.

But the end of the war brought the end of flying opportunities for women, she found. She served stints as an airline co-pilot and hostess in New Jersey, ferried small planes for distributors, and then started to work as a pilot-secretary for a New York coal wholesaler. Then Betty's boss became too ill to fly.

Answers Ad

Answering an ad in a flying magazine, she came here in October, 1947, as pilot-secretary to Rollin H. Stewart, an automobile distributor. Stewart already had a man writing the name of his automobiles in the sky. When the skywriter decided to be a salesman instead, Betty Pettitt took over. After one demonstration, she was on her own.

"I practiced making little criss-crosses and lining up letters," she said. Now she knows the flight plan for her usual "message" by heart.

"You see, it's all done backward and upside down," she explained. "I'm always thinking two letters ahead in order to save time."

A check with the airport weatherman shows whether the winds at 10,000 feet are under 15 miles an hour, as they should be.

It shouldn't be too dry, either, because then the smoke is dissipated. "Sometimes a small change in altitude makes all the difference in the world," Betty said.

Climbs Two Miles

Climbing two miles, she sights along a familiar road or fence row. She pulls the smoke throttle on the left side of the cockpit in the AT-6. Betty the skywriter counts off eight seconds, then shuts off the smoke. The first line of the first letter is done. She banks sharply and comes back to finish the letter. If she's crossing a "T," she flies 50 feet higher, or the slipstream would disperse the smoke in the first line.

She uses the grid pattern of roads and fields in the open farming country around Indianapolis to line up her sky letters.

Writing against a background of fields and rivers, Betty finds the letter "B" one of the hardest. So is "O," but "S" isn't bad.

By the time she has finished, she may be on the way across the city, 10 or 12 miles away from where she started. Sometimes she flies a thousand feet up or down to check her spelling. But not until she lands the plane does she know how it looks to people on the ground.

By then vagrant winds may have mixed two letters together, and it's usually all gone in 10 minutes.

Old Pecos River Bridge Ends Career After Long Service

DALLAS, TEX.—The old Pecos river bridge — once the highest structure of its kind in the United States—is being retired after 52 years of service.

In 1921, a young army aviator swept low over the Pecos river and sent his open cockpit plane roaring under the bridge, the wingtips barely missing the supporting spans. The aviator was Jimmy Doolittle, who has since done many even more daring things.

The Pecos bridge long has been the pride of the Southern Pacific railroad. According to the company, the span is 321 feet above the river at its highest point, and 2,180 feet long. It was put into service in March, 1892. Before the war, it was capable of handling the freight loads and the comparatively slow speeds of locomotives then used; but during the war the increased loads and new high speeds made it necessary to build a more modern bridge.

The latter span was completed in 1944 and is now in use. The old bridge, however, was being dissembled for removal to Guatemala, where it is expected to see further service as a highway bridge over one of the country's deepest streams.

The judge is nothing but the law speaking.—Benjamin Whichcote.

ITCHING SALUTE

First Guest: "I'm sure I don't know why they call this hotel the Palms, do you? I've never seen a palm anywhere near the place."

Second Guest: "You'll see them before you go. It's a pleasant surprise the whole staff keeps for the guests on the last day of their stay."

NONE

The simple things are best. No musical instrument yet made by man entrances him like the sound of his own voice.

CANYON
Drapery & Slipcover Shop
UPHOLSTERING
2008 8th Ave. Canyon

LOCAL AND REGIONAL SPORTS REVIEW

Sponsored by Cole & McGahey, Your Firestone Dealer

One of the New 1950
INTERNATIONAL HARVESTER
Refrigerators
WHAT MORE COULD YOU THINK OF?
What More Could You Ask?

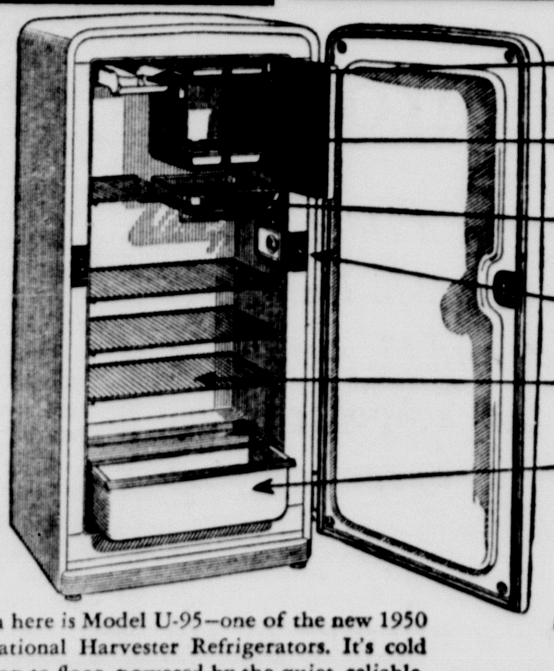

Shown here is Model U-95—one of the new 1950 International Harvester Refrigerators. It's cold from top to floor, powered by the quiet, reliable, current-saving Tight-Wad. It's so economical, so spacious, so convenient, so beautiful. See it today.

MODEL U-95

MYERS FARM EQUIPMENT CO.
"Leaders in Service"
YOUR INTERNATIONAL DEALER
GOODYEAR TIRES • Phone 25 • DEMPSTER PRODUCTS

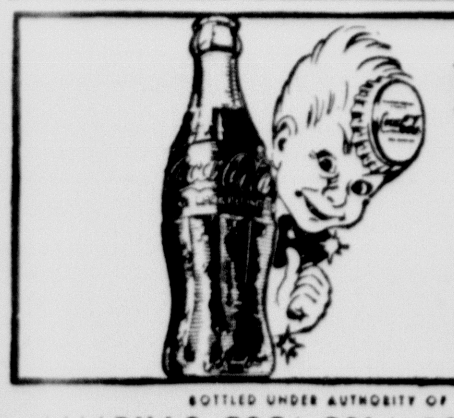

Have a Coke

DRINK Coca-Cola 5¢

BOTTLED UNDER AUTHORITY OF THE COCA-COLA COMPANY BY
AMARILLO COCA-COLA BOTTLING COMPANY, INC.

WALTER ROGERS
of
GRAY COUNTY
for
CONGRESS
(Watch this space for Important EYE-OPENERS!)

HI-LO BRIDGE CLUB AT LEROY MORELAND HOME

Mrs. LeRoy Moreland was hostess on Thursday afternoon, March 23, to members of the Hi-Lo Bridge Club. The Easter motif was carried out in decorations and favors.

High score was made by Mrs. Robert Bellah, and Mrs. A. C. Haley, Jr. took low score prize. Traveling prize went to Mrs. Fred Jennings.

An attractive dessert plate was served to Mrs. A. M. Warren, Mrs. B. B. Warren, Mrs. Chris Wooten, Mrs. Aubrey Crossland, Mrs. Louis Hinders, Mrs. James Murphy White, Mrs. C. E. Thompson, Mrs. W. W. Sternenberg, Mrs. Stuart Condron, Mrs. A. C. Haley, Jr., Mrs. Oscar Hinger, Mrs. Fred Jennings, Mrs. Borden Price, Mrs. Jack Walker, Mrs. Robert Bellah, Mrs. Jack Taylor, Mrs. Donald Olson, Mrs. H. R. Fulton, Jr., Mrs. Dan O'Connor, and Mrs. R. G. Burrell of Amarillo, and the hostess, Mrs. Moreland.

Help Keep Canyon Clean!

HIGHLAND H. D. CLUB HAS ALL DAY QUILTING PARTY

The Highland Home Demonstration Club met Tuesday, March 21, in the home of Mrs. E. L. Huntington for an all day quilting. A covered dish luncheon was enjoyed at the noon hour.

A short business meeting was held at 2:30 during which roll call was answered by each telling—"Repairs Needed in My Home."

Club members present were Mrs. John Broaddus, Mrs. E. L. Huntington, Mrs. L. E. Mason, Mrs. L. J. Fulton, Mrs. Ross Grantham, Mrs. Temple Jarnagin, Mrs. L. F. Tapscott, Mrs. Sidney Sharp, Mrs. Frances Mitchell, Mrs. George Cook.

Guests were Mrs. Warren Cook, Mrs. Dee McDade, Mrs. A. N. Green, Mrs. M. L. Cribbs, Mrs. G. T. Richardson, Mrs. Murl Nelson, Mrs. C. E. Cummings, Mrs. Truett Medlin, Mrs. Tom Watson, Mrs. Carl Fuqua, Mrs. C. R. Schyneider.

Build, Buy, Live in Canyon!

Silver Lining

Car Robe Collection Starts After Autoist Finds They're Rare

DELAVAN, WIS.—In 1922, Carl S. Ramsey decided he ought to have a car robe, inasmuch as he had purchased a car. So he began to search around in many places in order to get just what he wanted. But all those in stock were dark, drab, colorless affairs. Ramsey wanted something "flashy."

He could remember when the roads around here were used by Chicago millionaires and their ladies driving shining carriages drawn by sleek horses. Each of these buggies, he recalled, was equipped with lap robes—and those robes were something! Some were of red plush with pictures of horses. Some had tigers reclining in beds of roses. That, Ramsey decided, was just what he wanted.

He bought his first robe at an auction at Beloit. Then he found out that such robes were not being made any more. So, in case his first robe wore out, Ramsey looked about and bought a second one. Soon he had 10, then a dozen. Now he has 66 stored in eight mothball-packed trunks. There isn't a one in his car.

He says he isn't finished yet. Now he thinks he'd like to have 100, then he'd quit collecting lap robes and give the whole kit and caboodle to a museum.

Meanwhile, he drives around the southern part of the state paying particular attention to wash lines. When he sees a carriage robe airing on the line, Ramsey stops to dicker. He has paid from $2.50 to $25 for an old robe.

He explains: "Too many people collect stamps. That's no fun — it costs too much and it takes too much brainwork. Beer mugs the same way.

"It's different with lap robes..."

U.S. output dropped 2 per cent in '49, Commerce Department reports.

Dean Acheson, Secretary of State: "The councils of discretion and cowardice are appealing."

It's a real TIME SAVER!

● Whether you need a complete lubrication job—or tires, batteries and accessories, *this* is the station to come to. All your needs can be taken care of at once. Our aim is to make car service much more convenient for you.

Morrison Texaco Station
Phone 633

Eating Out Habit Causes Stricter Sanitation Rules

The Texas State Department of Health's program of teaching food handlers sanitary methods of preparing and serving food continues to be very popular, according to Dr. Geo. W. Cox, State Health Officer. It is one method of attack on that great group of respiratory diseases which include influenza, scarlet fever, measles, whooping cough and the common cold, the viruses of which are spread from person to person by the excretions of the nose and mouth.

Restaurant sanitation programs have become more necessary because of changes which have taken place in our national eating habits. Once upon a time it was customary for most people in Texas and in the U. S. A. to eat three meals a day at their own table. To "eat out" was an unusual and exciting event. Now, all the family, including the baby, eat out.

In this constant mingling of people to eat and drink there exists a vast and complicated arrangement perfectly designed for exchange of saliva via cups, glasses, spoons, forks and fingers that go in and out of millions of mouths. There are few hours in the day in any community when these vectors of respiratory and other diseases are not busy.

The primary purpose of restaurant sanitation is to have all dishes and utensils sterilized and to have all those who handle or serve food understand and practice restaurant sanitation every day and all the time.

The public in every community needs to be concerned about the cleanliness of its public eating places. You can help by demanding cleanliness in the places you eat.

CENTRAL H. D. CLUB GUEST OF MRS. FRANK PHILLIPS

The Central Home Demonstration Club met Friday afternoon, March 24, in the home of Mrs. Frank Phillips.

"The Song of Peace" was sung and "Our Daily Creed" was read in unison for the opening exercises.

Mrs. W. L. Rice presided over a short business session. An invitation to participate in "Play Night" sponsored by West Side Club was accepted.

Miss Lou Ella Patterson gave an interesting demonstration and talk on lawn furniture and out door fireplaces. She assembled a comfortable lawn chair and handed out the pattern for it. "Keep your outdoor living room simple and uncrowded," says Miss Patterson.

Delicious individual decorated cakes and punch were served to Mrs. Mae Johnson, Mrs. Fred Marshall, Mrs. Levi Cole, Mrs. J. M. Breitling, Mrs. Rice, Mrs. George Barker, Mrs. K. E. Hines, Mrs. P. L. Pitt, Mrs. Maud Walters, Mrs. S. R. Hood and the hostess, members; and to guests, Mrs. Robert Grigsby, Miss Betty Jane Phillips and Miss Patterson.

CAUGHT

Lady: Why are you in prison, my poor man?

Convict: For driving a car too slow, lady?

Lady: You mean too fast.

Convict: I mean too slow. The owner jumped into another car and caught me.

SOLID IVORY

Before they wed she often said
He had a "marble brow"
After a year
All you'll hear
He is a "bonehead" now.

The only Longhorn cattle in Texas today are in the San Antonio Zoo.

Port Aransas is called the Tarpon Capitol of the world.

'Talking' Tomcat Declines To Converse With Newsmen

BALTIMORE, MD.—Dr. Clara B. Fishpaugh, retired college professor, has a big black tomcat named Kiki. She and the cat get along very well. In fact, she says, she and the cat hold frequent conversations.

According to Dr. Fishpaugh, Kiki first talked about four years ago. She says she had brought him some lamb kidneys and informed the cat that a "Mr. Will" had sent them.

Dr. Fishpaugh says she asked Kiki if the cat didn't think he should thank Mr. Will for the kidneys.

"Kiki distinctly replied 'yeah,'" says Dr. Fishpaugh.

Since that time, so the story goes, the cat's vocabulary increased enormously. Dr. Fishpaugh says that often on hot days, Kiki will come crawling home, collapse on a cushion and remark that he's "aw in."

It seems Kiki lost his patience when told about a cat which could warble "Silent Night," warbled a few notes himself, as though there was nothing to it.

However, when Dr. Fishpaugh and Kiki held a press conference at which the aim was to demonstrate Kiki's talents as a conversationalist, the cat uttered not a single word.

Skunk Goes to His Grave Keeping Tub-Entry Secret

CHARLOTTESVILLE, VA.—Robert K. Carter built a new home here. Several weeks after he moved into it, he heard strange tapping sounds on the bottom of his bathtub. He sent for the contractor.

The contractor said, "Forget it—the tub is set in concrete."

The Carters would have been willing, but they couldn't forget it for the reason that the tapping continued. Mr. and Mrs. Carter would crouch outside the bathroom door and then leap suddenly inside. Nothing was visible, but the tapping was audible.

Carter was studying his bathtub one evening when a piece of tile no bigger than a nickel popped up like a tiddly-wink. In the tiny hole there appeared a black nose.

Carter baited a rat trap near by and retired to his post outside the door.

Peeping in, Carter observed what was unmistakably a skunk's head emerging from the hole. The skunk couldn't get out and shortly retired under the bathtub.

A new tenseness came on the scene now and the atmosphere became—one of the olfactory anticipation—a disquieting thing for new homeowners.

A game warden was on hand finally with a plan to dispose of the skunk. An access door for getting at the plumbing was opened and bait was placed in the bathroom. A board was thoughtfully slanted from floor to window—on this the skunk was to walk to freedom. The skunk sampled the bait and returned to his hole.

The next day the skunk did not emerge on any inducement.

At the suggestion of unidentified experts, a cagelike rabbit trap was set and at last the skunk walked into the trap.

When the skunk was taken to the woods and shot, he took with him the secret of how he got under the bathtub.

Limited British-Scandinavian financial union created by pact.

As Advertised in LIFE!

IT'S HERE AT LAST!

THE AMAZING PORTABLE DISHWASHER AMERICA'S WOMEN ASKED FOR . . .

Washes All the Dishes.. Pots and Pans.
No Installation ..No Extra Expense..
Not a Permanent House Fixture!

"The greatest household work-saver of modern times," say women all over America. This amazing new G-E Portable Dishwasher ends kitchen sink slavery...washes all dishes, glasses, silver, pots, and pans for you. And it's *portable*—no installation cost. Connects to your hot water faucet. Gets you "out of the kitchen—into the living room." Extraordinary low cost. See it today. Ask for free demonstration. You'll be thrilled.

PORTABLE DISHWASHER
Only $169.95

GENERAL ELECTRIC DISHWASHERS

THOMPSON'S
Hardware—Housewares
Furniture—Farm Equipment

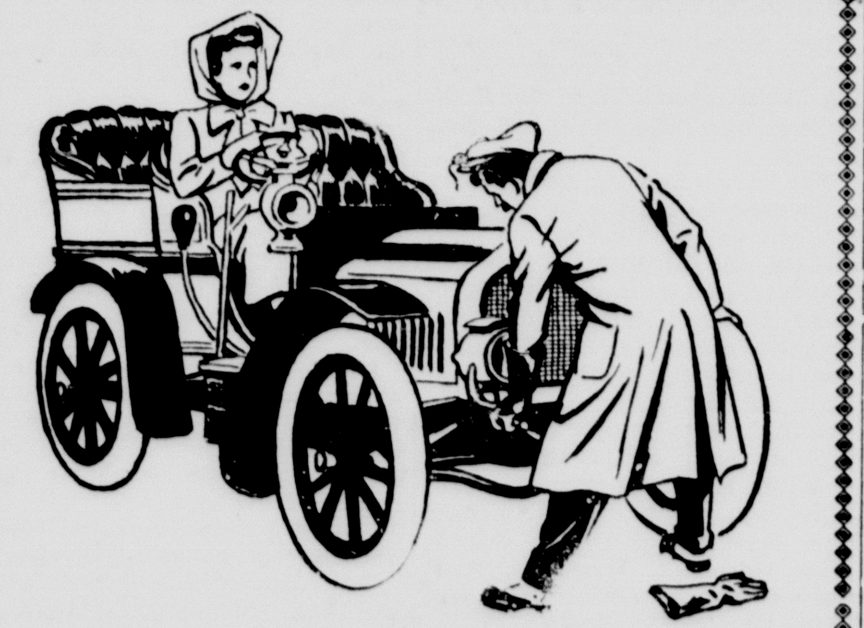

IMPROVE
YOUR CARS APPEARNACE
New Seat Covers
Regrain Mouldings
Recover Kick Panels
Repair Floor Mats
Repaint Steering Wheel
Recover Arm Rests

See Our Window Display

RANDALL MOTOR COMPANY
Your DeSoto Plymouth Dealer
1614 4th Ave. Phone 63

NAVY
goes non-stop, spring-to-summer

Rhythm Step says: the navy shoe, no longer a one-season shoe, is off now on a Spring fashion-flight with Summer as its destination. You'll say it's the busiest shoe in your wardrobe ... and the easiest to wear, with Rhythm Step's exclusive feature!

Rhythm Step
MORE than just beautiful shoes...
Three invisible rhythm treads cushion every step

WARREN'S

your Printzess suit speaks of spring

You can be sure it's spring, when you step out in your new Printzess suit ... for it's smartly styled with flattering new lines. It's beautifully tailored of the finest fabrics, in the true Printzess tradition of quality suit-making. The Printzess suit you buy this spring is price-tagged for today ... style-labeled for tomorrow

Ours alone.

Printzess — Fashioned by Printz

WARREN'S

Highland News

We really have had the wind and dust this week. Some land began to blow. The prospects for the wheat are very poor now. The greenbugs have done more damage than the dry weather.

Joyce Moore, a student at Wayland College, visited the community Sunday.

The Highland Home Demonstration club met Tuesday at Mrs. Huntington's for an all day quilting. The quilt is for the Sharp family whose home burned last week.

Mrs. Temple Jarnagin, Jerry and Tommy, and Mrs. Winston Evans were in Hereford Friday on business. They also visited Mrs. J. J. Boling at the Shirley School there.

Fire has struck again in the community. This time it destroyed the corrals and barn with all their feed for the Jack Higgins. It started Saturday morning.

The W.M.U. met on Thursday for a quilting. The group was divided and one group met at Mrs. Clarence McBroom's and one group met at Mrs. T. C. Allred's.

Mr. and Mrs. Roy Lee Jones and Randy visited relatives in Amarillo Saturday.

John J. Boling of Canyon was entertained on his birthday with a supper at the home of his daughter, Mrs. Winston Evans. Those attending the celebration were Mr. and Mrs. T. T. Jarnagin and children, Mrs. C. R. Schneider from Pueblo, Colorado, Mr. and Mrs. Roy Lee Jones, Mrs. Boling and Mr. and Mrs. Evans.

Not many ventured out Sunday for church. The dust made people want to stay at home.

HOUSE WARMING HONORS MRS. ALVIN McDONALD

On Friday evening members of the Murray Bible Class of the Methodist Church met at the home of Mrs. Alvin McDonald to hold their monthly social with those having birthdays in March as hostesses.

The hostesses gave a play, "They're None of Them Perfect," and directed a series of games "Going on a Picnic."

Mrs. Thelma Fulton presented several piano selections and accompanied Miss Debra McDonald in a group of songs.

Mrs. McDonald was presented a coral candy dish in Cambridge as a house warming gift from the class.

At the refreshment hour, ribbon, olive, pimiento cheese and chicken sandwiches, cookies and Cokes were served to Mrs. M. D. Shepherd, Mrs. L. S. Johnston, Mrs. T. S. Stevenson, Jr., Mrs. Bob Collingsworth, Mrs. H. R. Fulton, Sr., Mrs. O. A. May, Mrs. Alvin McDonald, Mrs. H. R. Fulton, Jr., Mrs. DuBois Walker, Mrs. J. I. Fletcher, Mrs. Murphy White, Mrs. Buddy Foster, Mrs. E. Gidden, Mrs. R. D. Lowry, Mrs. Gladys Haines, Mrs. M. J. Newman, Mrs. Roger Whealy, Mrs. Levi Cole, Mrs. L. E. Gum, Mrs. Oliver Grabbe, Mrs. H. E. Campfield, Mrs. Marvin Kinney, Mrs. Felix Pierce, Mrs. Clarence Adcock, Mrs. Delbert Lowes, Mrs. Clyde Davis, Mrs. Iverson Leake, Mrs. Irene Hicks, members and Mrs. K. E. Frieze and Miss Debra McDonald, guests.

Hostesses were Mrs. Bud Parker, Mrs. Larry Holman, Mrs. W. V. Devaney, Mrs. Douglas Loudder, Mrs. Elmer Oberst, Mrs. C. A. Murray and Mrs. Gladdis Samples.

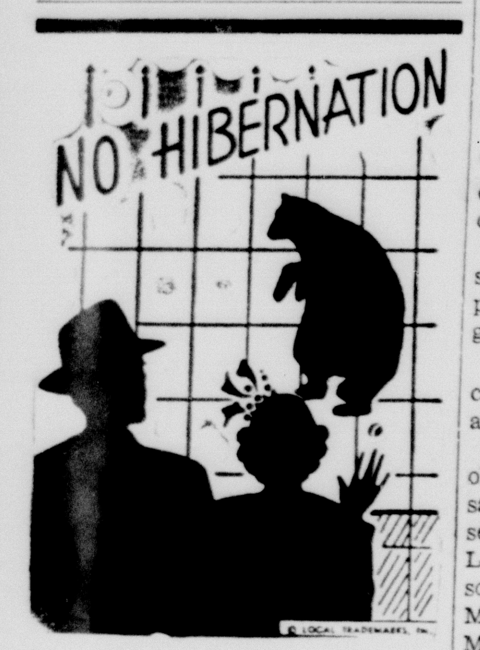

For winter clothes that are worn frequently, they need frequent cleaning to preserve their good looks and wearing qualities. You can depend upon us for satisfaction.

MONARCH
Fine CLEANING
Alterations - Dyeing - Tailoring
PHONE 24 CANYON, TEXAS

SERVICE

We Specialize in Dodge and Plymouth Service

Good Stock of Mo-Par

Genuine Dodge and Plymouth Parts

DODGE — PLYMOUTH

Dodge Job Rated Trucks

SAMUELSON MOTOR CO.

1407 4th Ave. Phone 118

STEVENS FLORAL COMPANY

request the honour of your presence at the formal opening of the

STEVENS FLORAL DOWNTOWN SHOP

STEVENS FLOWERS

on Sunday, the second day of April

from 9 a. m. until 5 p. m.

An old friend serving the public from

617 Sixteenth Street, downtown,

and

2500 square feet Hothouses

2 acres growing fields

Sales Shop

West End of Eighth Avenue

STEVENS FLORAL

617 16th St. West End of Eighth Ave.

Return Match

Fairview Breezes

We have really been having lots of wind the past week and no rain yet.

Brother Max Stalling preached in regular services Sunday morning and evening.

Mr. and Mrs. H. H. Shipman took Jerry and Nan Earyle through the Clinic in Lubbock Saturday. They spent Saturday night in the Carl Thurman home at Rope and returned home Sunday.

Mr. and Mrs. G. E. Wesley, La Venia Amerson and Gene Shipman visited Sunday with the J. W. Wesleys.

Mr. and Mrs. J. W. Wesley and Vesta Amerson visited Saturday afternoon in the F. O. Amerson home.

Mrs. Dean Cagle and daughter, Lynda, were in the F. O. Amerson home a few days the past week. Mrs. Cagle was ill with flu.

Troy Wayne Sharpes and Charles Wilson were in Canyon Sunday afternoon.

Wiley James and Kenton Wesley were exploring the canyons Saturday and Sunday.

Mr. and Mrs. Hoyle Shipman have accepted a job at the Methodist Camp Grounds.

Mr. and Mrs. Shipman of Seymour are visiting their sons, Hoyle, J. C., and Raford, and families this week.

Mr. and Mrs. Raford Shipman and Jannis visited a few days the past week in Seymour.

Mr. and Mrs. F. O. Amerson with Mr. and Mrs. Frank Rogers helped the J. W. Wesleys paper a few days the past week.

Miss Vesta Amerson and Mrs. J. W. Wesley have been busy the past two weeks papering and painting the interior of their home.

J. W. Wesley, Frank and Priestly Rogers were in Vega Tuesday.

Build, Buy, Live in Canyon!

MRS. J. A. ALLEN SPEAKER SUE HITE GUEST TEA

On Monday afternoon, March 27, the Sue Hite Club was hostess to a seated tea honoring the members of the Woman's Book Club at Cousins Hall.

Mrs. Herschel Coffee welcomed the guests. Mrs. A. G. Kieselbach introduced Miss Juanna Jo Broadaway, WT sophomore from Panhandle, who sang a group of songs, accompanied by Miss Alpha Joyce Mullins, WT student from Turkey.

Mrs. Kieselbach then introduced Mrs. James A. Allen of Childress, president of 7th District Federated Clubs. Mrs. Allen spoke on "Building a Better Community."

Mrs. Glenn Truax presided at the punch bowl at the refreshment table which was centered with a tiered arrangement of Easter eggs wearing attractive spring hats which had been made by Sue Hite members.

Guests attending were Mrs. Allen, Mrs. J. A. Hill, Mrs. R. A. Neblett, Mrs. C. R. Burrow, Mrs. Roy Johnson, Mrs. A. B. Holt, Mrs. C. A. Pierle, Mrs. S. H. Condron, Mrs. Frank Morgan, Mrs. James P. Cornette, Mrs. S. L. Ingham, Mrs. John S. Humphreys, Mrs. Alfred Bellah, Mrs. Fred Standley, Mrs. Lee Foster, Mrs. C. A. Murray.

Members of the Sue Hite Club present were Mrs. Coffee, Mrs. Perry Bell, Mrs. Jack Walker, Mrs. Oscar Hinger, Mrs. Virgil Henson, Mrs. Dan O'Connor, Mrs. C. C. Held, Mrs. W. R. Wilson, Mrs. Larry Holman, Mrs. Hatcher Brown, Mrs. Cliff Milnar, Mrs. M. J. Newman, Mrs. W. A. Miller, Mrs. Frank Barnhill, Mrs. Elmer Wooten, Mrs. Boone McClure, Mrs. Chas. E. Wright, Mrs. Truax.

Mrs. R. D. Wheelock, Mrs. Sidney Burgess, Mrs. Loyd Devin, Mrs. Elmer Cleavinger, Mrs. Levi Cole, Mrs. Borden Price, Mrs. Frank Begert, Mrs. Crews Henry, Mrs. W. E. Miller, Mrs. M. D. Shepherd, Mrs. W. F. Haggard, Mrs. Burney Slack, Mrs. Robert P. Jarrett, Mrs. Kieselbach.

MRS. E. M. WILSON HOSTESS TO CENTERVIEW H. D. CLUB

The Centerview Home Demonstration Club held its regular meeting Friday, March 17, in the E. M. Wilson home with twelve members present.

The hostess had the group play a game carrying out the theme of St. Patrick's day for the first ten minutes of the program. Then Mrs. Clayton Devin gave part one "Electrical Repairs." Mrs. Hollis Shipman gave some interesting information concerning "More from Your Lawn Mower."

Refreshments of cake and punch were served to Mrs. Devin, Mrs. T. J. Myers, Mrs. Emil Schaeffer, Mrs. John Patterson, La Venia Amerson, Mrs. Serena Bryan, Mrs. Joe B. Wise, Mrs. A. E. Wise, Mrs. S. F. Sharpes, Mrs. Earl Wesley and Mrs. Hollis Shipman.

Build, Buy, Live in Canyon!

PHILCO
Refrigerator Triumph

Never Before so Many Deluxe Features for . . .

PHILCO 904

- Zero Zone Freezer Locker
- New Full-Width Quick Chiller
- Fully Adjustable Shelves
- Huge Full-Width Crisper
- Self-Closing Door Latch
- Five-Year Protection Plan

Cunningham

Maytag & Philco

Phone 405

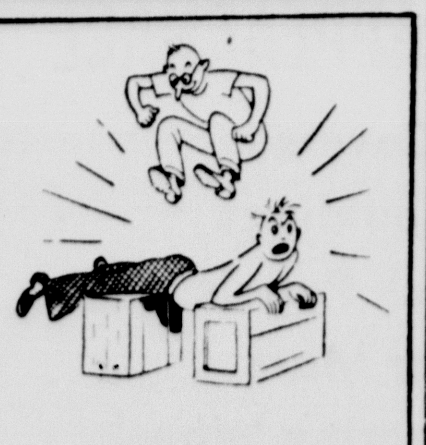

IS THIS YOUR IDEA OF A CHIROPRACTOR?

CHARLES W. MARTIN, D. C.

CHIROPRACTOR

2306 4th Avenue

Phone 129

Mental Expert Asserts Men Are Overworked

NEW YORK.—Anyone who pursues his quest long enough is sure to find a psychologist somewhere that will support almost any belief that may be trotted out.

For instance, take that old wistful, masculine feeling that it's really the man of the family who does all the work, while mamma does the playing. Most men would say that it's no use to try to convince the "little woman" of that, and have long since given up the effort—but Dr. George Lawton, a specialist in the psychological problems of people who are getting along in years (as who isn't?) is convinced that such is the case.

With trepidation or apology he told a mixed audience at Cooper Union that "women in the middle income brackets tend to do less work than they should," and he added, equally as boldly, "and their husbands do more work than they should."

Should Share Work

Looking the mixed audience squarely in the eye—there is, in such cases, safety in numbers—the psychologist went on: "In such cases, a wife, in order to help her husband enjoy life more and perhaps even live longer, should help share her husband's work load and share his economic and mental burdens."

Man, the doctor (a man) said, is really not the stronger half of the species. In fact papa has more severe emotional illnesses, more physical illnesses and lives on the average eight years less than his wife. (Lawton also mentioned that men have a higher suicide, delinquency and alcoholism rate, but it might be just as well not to inject that into the argument.)

"Men, both in the realm of employment and in sexual performance, face more dramatic crisis indicative of aging," the psychologist went on. "The dividing line between the first and last half of life in men and women is very much sharper for the man."

Many Men Overworked

Declaring that it's more difficult for men to "age successfully," Dr. Lawton declared that as a male got older he had to "exchange speed and quantity for strategy, skill and quality."

"Many a tired businessman is tired because he is overworking as an escape from close emotional relationships with his wife and members of his family," he said.

"A good husband will provide most women with the greater part of the things that they need out of life for fulfillment, but a modern woman needs even more than her home, a husband and children in order to have a complete sense of purpose and intellectual stimulation.

"Every woman, regardless of her financial situation, needs a part time job, community activities and some creative outlet."

Waitress' Kindness Pays Her Off to the Tune of $90,000

CHICAGO.—One of the most outstanding cases on record where kindness "paid off" is provided in the experience of Mrs. Leona Smith, a 40-year old, red-haired waitress.

Declared by him to be his only friend, Lucien Gerald Walker, 83-year old retired businessman, left her his estate of more than $90,000. Walker, retired owner of a fabric import and export firm, named Mrs. Smith his sole beneficiary in a will signed five days before he died.

Mrs. Smith had been with him almost constantly during the last 10 days of his life. She had a cot in his hospital room on which she took short naps whenever she could find the time.

Two of Walker's relatives began a contest of his will. His sisters-in-law, Mrs. Wylma Perry Spann and Mrs. Olive Perry Maupin of Vicksburg, Miss., charged that at the time he did so, Walker was "wholly mentally incompetent to execute a will." They wish to admit to probate an earlier will which named them his beneficiaries.

Mrs. Smith met Walker 12 years ago when he began taking his two daily meals in the coffee shop in which she worked. Walker was a permanent resident of the hotel. She said she knew that he was a lonely man and tried to do "little things" for him, such as seeing that he got plenty of white meat when he ordered chicken and being sure that his bacon was crisp.

About 10 years ago Mrs. Smith invited Walker to her home for Christmas dinner. After that he spent every Thanksgiving and Christmas and most Sundays with Mrs. Smith, her husband and daughter, now 15.

In the last year, Mrs. Smith said, Walker had been too ill to go to her home for dinner, so she and her daughter would meet him downtown on holidays.

Walker's simple, one-page will read:

"I bequeath all my personal property to my friend, Leona M. Smith of Chicago, who in my old age and last illness has really proven to be my friend."

Mrs. Zaharias is named outstanding woman athlete in 50 years.

Umbarger News

Mrs. Skarke and family, Mr. and Mrs. Matt Gerber spent Sunday in the home of Mr. and Mrs. Ray Gerber.

Mr. and Mrs. Matt Albracht and family spent Sunday in the Bill Gerber home.

Mr. and Mrs. John Vorwald and family visited in the home of Mr. and Mrs. Al Britton.

Mr. and Mrs. Charles Friemel and family, Mr. and Mrs. H. J. Meyer, were dinner guests in the home of Mr. and Mrs. Mike Gerber of Nazareth.

Mr. and Mrs. Jude Bales and family spent Sunday in the Frank Grabber home.

Mr. and Mrs. John Wieck were Sunday visitors in the Sylvester Batenhorst home.

Mr. and Mrs. Max Hoffman spent Sunday in the home of Mr. and Mrs. Ernest Stocker.

Mrs. Leo Ball and family, Mrs. Tony Gerber and family, Mr. and Mrs. Leonard Gerber and family spent Sunday afternoon in the home of Mr. and Mrs. Mike Gerber of Nazareth.

RIGHT

Health and beauty inquirer asks, What do you do to get soft, white hands? The best recipe is, Nothing.

FURNISHING THE YARD THEME PLEASANT VIEW H.D. CLUB

Furnishing the yard was the theme for the Pleasant View Home Demonstration Club meeting in the home of Mrs. J. H. Barrett on Thursday, March 9.

Miss Patterson gave a demonstration on yard furniture and outdoor fireplaces.

Delicious refreshments were served by the hostess to Mrs. A. B. Haynes, Jr., Mrs. Beth Cramner, Mrs. Thelma Reynolds, Mrs. Ruby Carver, Mrs. Sue Brown, members, and Mrs. Izetta Abbott and Miss Lou Ella Patterson, visitors.

APPEASEMENT

The State Department is making a graceful gesture of appeasement toward its severe critics on Capitol Hill. The Department has invited the hundred and thirty-odd congressmen who have been touring abroad lately to drop in sometime and tell about their trips.

NO SIGN?

Not only is Bernard Shaw's fifty-first play a flop, but London reviewers fail to mention any flashes of talent which promise better things as it matures.

When a judge departs from the letter of the law he becomes a lawbreaker.—Francis Bacon.

J. J. WALKER'S PRESCRIPTION LABORATORY

FOR

SERVICE AND COURTESY

J. J. WALKER PRESCRIPTION LABORATORY

Yardley Agency

Curlicues Highlight Chambray

Iced eyelet embroidery circles the frock that spins through summer with the greatest of ease. Tailored with tiny white buttons to bottom . . . in Sanforized* combed yarn chambray. Your choice of refreshing blue, green, grey or brown. 12-20.

*Maximum shrinkage less than 1%

$10.95

T. A. Black

Southwestern Exterminator Wins Approval

It is a known fact that one of the most annoying hazards of many businesses and housekeepers is that the ordinary household pests such as ants, roaches, bedbugs, silverfish, spiders, flies, termites, rats and mice. Dave Blaker, owner of Southwestern Exterminators. 1602 Fillmore in Amarillo has made a complete study of every branch of vermin and pest control and has considerable success in the complete eradication of millions of these pests. They are equipped with every modern device for the elimination of all forms of vermine and pest life, plus the knowledge necessary to persue their profession to a point of keeping the premises free from these pests.

Mr. Blaker is a member of the National Pest Control Association, who have the highest standards for membership and he has a reputation for complete thoroughness in his work and has been in business since 1932. The men doing the work are courteous, well informed and can advise on methods to be used in keeping the home or business building free from pests once that they have been eliminated. The cost of this service is modest and Mr. Blaker is always happy to consult with prospective clients on their problems with of course, no obligation.

John's Radiator Shop Does Expert Work

The radiator of an automobile, truck or tractor is one of tthe most easily overlooked, yet one of the most esssential elements conducive to efficient operation. All too frequently lack of attention results in serious damage. Especially is this true at this time of the year when the radiator becomes clogged after the winter's use, and impairs the entire cooling system of the motor. John's Radiator Shop, 1718 W. 6th Street is one of the oldest establishments of its kind in Amarillo. John has been doing expert radiator and gas tank work at 6th Street for the past 20 years.

This radiator shop specializes not only in repairing but handling new and used radiators and cores. Cleaning, recoring and inspection are among the other useful services that they perform.

The old saying "there is no substitute for experience" is particularly true with this old reliable concern because they have served the motorists and operators of tractors in this area well down through the years and we are pleased to recommend John's Radiator Shop to our many readers as a place of expert service and reasonable prices.

Help Keep Canyon Clean!

Ticklers By George

"Heart disease is a major killer, it says here. The trouble with us Americans is that we're always in too much of a hurry. It's rush, rush, rush all the time."

Sonotone Aids Hard of Hearing

The increasing acceptance of hearing aids is providing thousands with the solution of a heretofore very inconvenient problem. In Amarillo the famous Sonotone hearing aid is handled by Sonotone of Amarillo located in the Barfield Bldg. This most efficient hearing aid is fitted by experts to individual needs after audiometric measurements, providing many exclusive improvements and continuing personal care for uninterrupted better hearing.

Our readers or their friends who may be hard of hearing are invited to come in to the office the very next time you are in Amarillo and consult W. T. Robins who has had a complete training in the application of electronic aids. He can definitely help any hard of hearing person who will consult with him.

It is our pleasure to recommend to our readers this nationally known and eminently successful hearing aid and suggest that should you have friends who are hard of hearing you show them this article and suggest that they visit Sonotone of Amarillo and consult with Mr. Robins, you will indeed be doing them a great favor.

W. H. Bean Plumbing &Heating Inc. Experts In Line

Well established in the field of plumbing and heating the W. H. Bean Plumbing and Heating located at 512 W. 9th in Amarillo have always found that the way to keep their old customers and get new ones is to give that dependable service for which they are so well known. Based on this principle together with using the very best of material and a fair price for the work at hand, this firm has built a following for which it is justly proud.

In addition to these services W. H. Bean Plumbing and Heating carry a line of plumbing supplies and fixtures, water heaters, and also specialize in gas fittings.

Whether it be a complete installation or a minor repair Mr. Bean lives up to his rule "no job too large—no job too small" and has treated all custotmers alike.

We recommend this progressive concern to our readers and hope for them many years of successful operation.

Bob Crudgington, Inc. Sells Studebaker Cars - Trucks

"The 1950 line of Studebaker cars and powerful 1½ and 2 ton trucks as well as pick up, panel and stake body trucks, ½, ¾ and 1 ton capacities is the most outstanding ever offered by this popular automobile manufacturer," according to Bob Crudgington of the Studebaker agency bearing his name in Amarillo at 201 Fillmore.

The new 1950 Studebaker car carries beautiful body lines, has plenty of zip and power and is roomy and a pleasure to drive. Its economy of operation has made it most popular. Studebaker trucks are noted for their thrifty pulling power and the POWER-PLUS Engine, they have cabs that are spacious plus a new safety, the big-visibility feature of these cabs. Their rugged durability enables them to stand the hard grind on the road and perform perfectly under the heaviest load.

Bob Crudgington, Inc. maintain a modernly equipped service department for the repair of all makes of cars and trucks. Their mechanics are factory trained and can be depended upon to do first class work. This concern has earned a reputation for honest dealing and those who have bought from them appreciate the fair treatment that they receive.

This modern car agency at all times have a wide selection of low mileage used cars that have been thoroughly reconditioned and will always make a most liberal allowance for your old car on a new Studebaker car, truck or used car and convenient terms arranged.

You will find it a pleasure to deal with Bob Crudgington, Inc. and will like the performance and thrifty operation of the Studebaker line of cars and trucks.

Build, Buy, Live in Canyon!

Music Stores May Replace Druggist Shops

NEW YORK. — The time isn't here just yet, but it may not be too long before you can get your doctor's prescription filled at the music store instead of the drug counter.

Something like a symphony or sonata for sinus, some Debussy for that feeling of debility and a little Rachmaninoff for that restless feeling. And who would overlook Mozart for measles or mumps?

Naturally, music won't set a broken leg or pull a tooth, but some of it will help you digest food better, quicken your breathing, give you more energy and lower your pulse and blood pressure.

The army spent money on the study of the curative and psychological effects of medicine at Walter Reed general hospital in World War II. Out of that venture has come the music research foundation.

Not Entertainment

It is not in any way an entertainment project. Indeed, the idea came as a rebound from an entertainment which drew an agonized scream from a wounded World War I soldier forced to listen to "Over There" . . . Over there where he had suffered terribly.

His scream was heard by Miss Frances Paperte, then star of the Chicago Opera co. Her eventual response was to decide that "all music is not good for all people." In World War II she tested out this belief among hospitalized soldiers, and later founded the Music Research foundation at a New York meeting in the home of Mrs. Benjamin Harrison.

Fritz Kreisler is honorary President, Charlotte Willkie Pihl is Treasurer; directors include Jarmila Novotna of the Metropolitan Opera and Dr. R. C. Williams, U. S. assistant surgeon general; among advisers are Edwin Franko Goldman, Deems Taylor and Fred E. Ahlert, president of ASCAF, which was the first large contributor to the foundation's funds.

Melodies Classified

Musical classifications are "stimulating," "soothing," "happy" and so on. Among the listings, prepared by musicologists, are Chopin's Waltz No. 6 in D-flat ("minute") and the "Peer Gynt" Suite No. 1, by Grieg, "gay;" Chopin's Mazurkas, op. 50, "stimulating." Chopin's Prelude No. 7 in A major, and the Bach-Gounod "Ave Maria," "soothing;" the Dance of The Spirits, from Gluck's "Orfeo And Euridice," "happy."

Some neuropsychiatric patients, submitted to some curative music, were found to be less tense, to cry less, to "socialize" better, to have an improved emotional tone. New York medical men testify to the utility of music in the treatment of cardiac diseases and the administration of anesthetics.

The doctor defines the patient's need; the musician selects and applies the appropriate number; the approach is primarily medical rather than musical, says Miss Paperte. She sums it up this way:

"The Music Research foundation is attempting to make a reproducible science of the present haphazard application of music to various uses." The greatest present need, she says, is a "standardized procedure."

New Religious Cults Doing Immense Business in Japan

TOKYO, JAPAN.—Still booming are some 300 religious organizations in Japan as religion, following the war, is becoming even more topsy-turvy.

Buddhism and Shintoism are gradually recovering from their great loss of prestige following the surrender and Christianity is said to be spreading very slowly, despite the occupation.

It would appear that the tight money situation would discourage new cults, but it is very much otherwise. These new sects are doing a thriving business, attending the sick, advising disturbed businessmen and telling fortunes for the lovesick. Meanwhile, long-established churches are having trouble making both ends meet. Their followers either have deserted or have become impoverished.

The religious section in the ministry of education reports that the 42 prewar organizations have been joined by 300 newcomers and that registrations are continuously pouring in from all over the country. The newcomers are credited with a following of 12,000,000 persons.

The new religions are mostly mixtures of Buddhism and Shintoism. Their common characteristics are that the religious doctrines are simple and their founders are medium-like soothsayers. They stress the present world and do not distinguish much between clergy and laymen. They offer solutions for present ills such as sickness, poverty and crop trouble.

Most of the founders of the new religions know something about medicine, magic and fortune telling, and use this knowledge effectively.

No one should be judged in his own case.—Publilius Syrus.

Thrifty People Are Smart People

She's one chic chick, a hep teen queen—
She's really on the beam
Since just a tot she's saved to make
College more than a dream!

A penny spent never earns interest . . .
Let Us Help You Build Financial Security

FIRST NATIONAL BANK

Member Federal Deposit Insurance Corporation

"JUST LOOK AT THESE BARGAIN OFFERS!"

THIS NEWSPAPER, 1 Year, with

OFFER No. 1 — 2 MAGAZINES FROM GROUP A — $3.50

OFFER No. 2 — 1 MAGAZINE FROM GROUP A, 2 MAGAZINES FROM GROUP B — $3.50

OFFER No. 3 — 3 MAGAZINES FROM GROUP B — $3.00

GROUP A

Mark an "X" before magazines desired and enclose list with order.

☐ American Girl	1 Yr.
☐ Christian Herald	6 Mo.
☐ Country Gentleman	3 Yr.
☐ Modern Romances	1 Yr.
☐ Outdoors	1 Yr.
☐ Parents' Magazine	6 Mo.
☐ Pathfinder (13 Issues)	6 Mo.
☐ Photoplay	1 Yr.
☐ Screenland	1 Yr.
☐ Silver Screen	1 Yr.
☐ Sports Afield	6 Mo.
☐ True Romance	1 Yr.
☐ True Story	1 Yr.

GROUP B

Mark an "X" before magazines desired and enclose list with order.

☐ American Fruit Grower	1 Yr.
☐ American Poultry Journal	1 Yr.
☐ Breeder's Gazette	1 Yr.
☐ Farm Journal & Farmer's Wife	1 Yr.
☐ Household Magazine	1 Yr.
☐ Mother's Home Life	2 Yr.
☐ National Livestock Producer	1 Yr.
☐ Open Road (Boys)	6 Mo.
☐ Pathfinder (13 Issues)	6 Mo.
☐ Poultry Tribune	1 Yr.

"SOME MORE REAL BUYS!"

ANY MAGAZINE LISTED BELOW AND THIS NEWSPAPER, BOTH FOR THE PRICE SHOWN!

Mark an "X" before magazine desired and enclose list with order.

☐ AMERICAN GIRL	$3.00	☐ PARENTS' MAGAZINE	4.00
☐ AMERICAN HOME	3.90	☐ PATHFINDER (26 Issues)	3.25
☐ AMERICAN MAGAZINE	5.00	☐ PHOTOPLAY	3.25
☐ ARGOSY (The Complete Man's Magazine)	3.50	☐ POPULAR MECHANICS	4.75
☐ COLLIER'S	7.00	☐ POPULAR SCIENCE MONTHLY	4.25
☐ CORONET	4.25	☐ READER'S DIGEST	4.75
☐ COSMOPOLITAN	5.50	☐ REDBOOK	4.00
☐ COUNTRY GENTLEMAN (3 Yrs.)	3.25	☐ SILVER SCREEN	3.00
☐ FLOWER GROWER	3.60	☐ SPORT	4.00
☐ GOOD HOUSEKEEPING	5.50	☐ SPORTS AFIELD	4.00
☐ INSIDE DETECTIVE	3.60	☐ SKYWAYS	3.75
☐ LOOK	5.50	☐ THE FAMILY TIMES	2.85
☐ McCALL'S MAGAZINE	4.50	☐ THE WOMAN	3.60
☐ MODERN ROMANCES	3.25	☐ TRUE ROMANCE	3.00
☐ MODERN SCREEN	3.25	☐ TRUE STORY	3.25
☐ OPEN ROAD (Boys)	3.00	☐ YOUR LIFE	3.60
☐ OUTDOORS	3.00	☐ WOMAN'S HOME COMPANION	4.50

NEWSPAPER AND MAGAZINES 1 YEAR, UNLESS TERM SHOWN

ALL OFFERS ARE GUARANTEED

PLEASE ALLOW 4 TO 8 WEEKS FOR FIRST COPIES OF MAGAZINES TO ARRIVE!

FILL OUT COUPON | Mail Today

Check magazines desired and enclose with coupon.

Gentlemen: I enclose $.................. Please send me the offer checked, with a year's subscription to your paper.

NAME ....

STREET OR R.F.D. ....

POSTOFFICE ....

Such is the inscription on many post offices. But the same inscription could easily be posted over the doorway of any newspaper office. Just as "the mail must get through" so must the newspaper be delivered . . . in order that the lines of communication between towns, cities, states, and nations may be maintained.

TEXAS PRESS ASSOCIATION

441 DRISKILL HOTEL ★ TELEPHONE 72023

AUSTIN, TEXAS

"SPEEDY" by Palo Duro Motor Co.

SHOP THE ALL CASH WAY AND SEE THE DIFFERENCE

TAYLOR & SONS PAY HIGHEST MARKET PRICES FOR HIDES AND EGGS

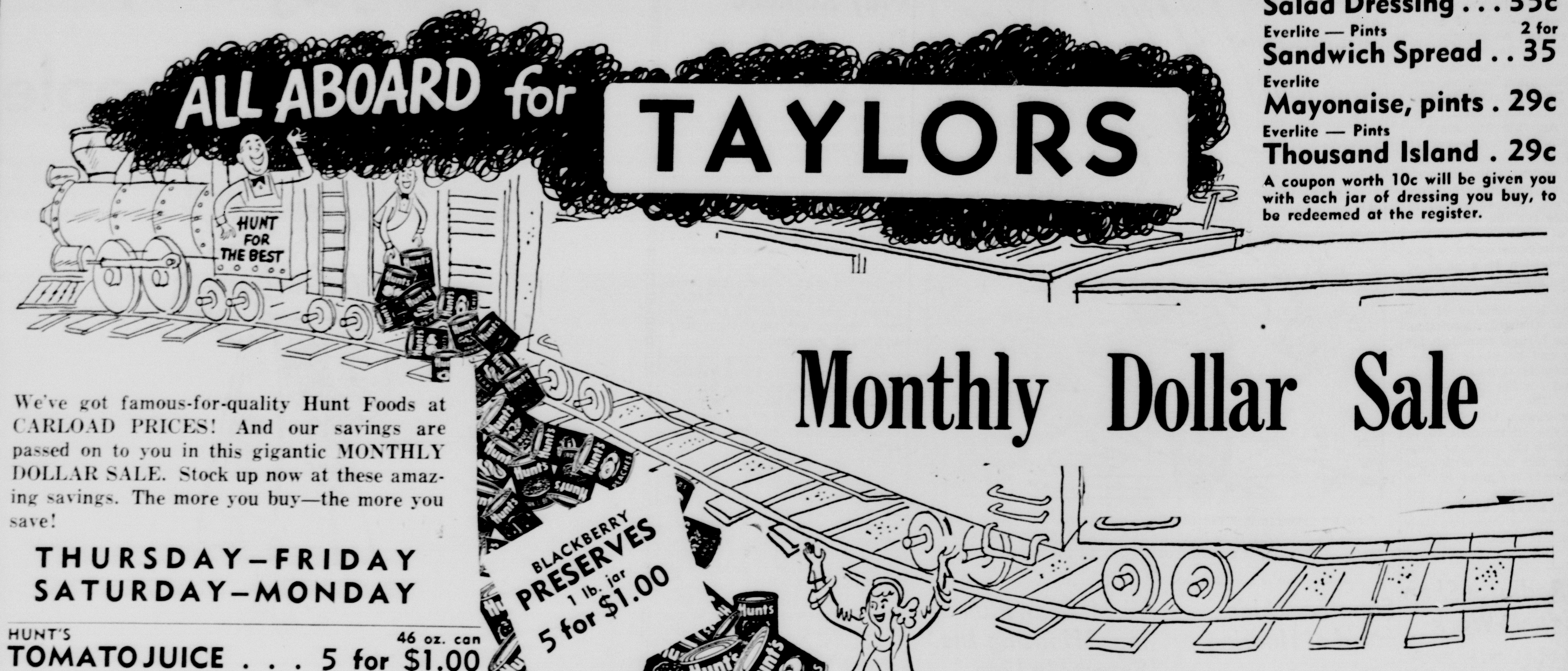

Everlite — Pints **Salad Dressing**	2 for 35c
Everlite — Pints **Sandwich Spread**	2 for 35
Everlite **Mayonaise, pints**	29c
Everlite — Pints **Thousand Island**	29c

A coupon worth 10c will be given you with each jar of dressing you buy, to be redeemed at the register.

Monthly Dollar Sale

We've got famous-for-quality Hunt Foods at CARLOAD PRICES! And our savings are passed on to you in this gigantic MONTHLY DOLLAR SALE. Stock up now at these amazing savings. The more you buy—the more you save!

THURSDAY—FRIDAY SATURDAY—MONDAY

Item	Size	Price
HUNT'S **TOMATO JUICE**	46 oz. can	5 for $1.00
HUNT'S **TOMATO JUICE**	No. 300 can	11 for $1.00
HUNT'S Whole Kernel Golden **CORN**	No. 1 can	10 for $1.00
HUNT'S Whole Kernel Golden **CORN**	No. 2 can	6 for $1.00
HUNT'S Cream Style Golden **CORN**	No. 2 can	6 for $1.00
HUNT'S Fancy Cut **GREEN BEANS**	No. 1 can	6 for $1.00
HUNT'S Fancy Cut **GREEN BEANS**	No. 2 can	4 for $1.00
HUNT'S Tender Garden **PEAS**	8 oz. can	12 for $1.00
HUNT'S Tender Garden **PEAS**	No. 1 can	9 for $1.00
HUNT'S Tender Garden **PEAS**	No. 2 can	7 for $1.00
HUNT'S **PORK & BEANS**	No. 300 can	10 for $1.00
HUNT'S Fancy **SPINACH**	No. 2 can	6 for $1.00
HUNT'S Solid Pack **TOMATOES**	No. 300 can	8 for $1.00
HUNT'S **CATSUP**	14 oz. Bottle	6 for $1.00
HUNT'S Whole unpeeled **APRICOTS in syrup**	No. 2½ can	5 for $1.00
HUNT'S Whole Unpeeled **APRICOTS in syrup**	8 oz. can	11 for $1.00
HUNT'S—in syrup **LOGANBERRIES**	No. 2 can	5 for $1.00
HUNT'S **FRUIT COCKTAIL**	No. 300 can	6 for $1.00
HUNT'S **FRUIT COCKTAIL**	8 oz. can	10 for $1.00
HUNT'S **PEACHES—Halves**	No. 2½ can	5 for $1.00
HUNT'S **PEACHES—Slices**	8 oz. can	11 for $1.00
HUNT'S **PRUNE PLUMS**	No. 2½ can	6 for $1.00
HUNT'S—Red, Sour, Pitted in Heavy Syrup **CHERRIES**	No. 2 can	3 for $1.00
HUNT'S Halves **PEARS in heavy syrup**	No. 2½ can	3 for $1.00
HUNT'S Halves **PEARS in heavy syrup**	No. 300 can	5 for $1.00
HUNT'S Whole Peeled Irish **POTATOES**	No. 300 can	11 for $1.00

$ MEAT MARKET SPECIALS $

FRESH GROUND BEEF, 2½ lbs. for $1.00
FRANKS, Pure Meat, 3 12-oz. pkgs $1.00
SHORT RIBS OF BEEF, 3½ lbs. for $1.00
LARD, Pure "Homade," 6 lbs. for $1.00

BACON
Plainsman
3 lbs. for
$1.00

$ PRODUCE DOLLARS $

POTATOES 10 lb. Mesh Bag Idaho Russets **39¢**

CARROTS Large Bunches **6¢**

LEMONS 360 Sunkist Dozen **25¢**

SQUASH Yellow lb. **10¢**

CELERY, large stalk . 10¢

Taylor's Cut-Rate Drugs
TUMS 5c

Taylor & Sons COUNTRY ★ STORE

YOUR HOME TOWN BOYS

CASH AND $AVE

LISTEN TO EDDY ARNOLD EVERY TUESDAY, THURSDAY AND SATURDAY MORNING 7:15 on KGNC, Amarillo 710 on your Dial.

SHOP THE ALL CASH WAY AND SEE THE DIFFERENCE

TAYLOR & SONS PAY HIGHEST MARKET PRICES FOR HIDES AND EGGS